FIVE MILES, PORT ANGELES TO MOUNTAIN SNOW FIELDS. ANNUAL BUTTER PRODUCTION, ONE MILLION POUNDS.

PORT ANGELES OLYMPIC LEADER

WEBSTER PUBLISHING CO., PUBLISHERS. OFFICIAL COUNTY PAPER

VOL. 31. NO. 25. PORT ANGELES, CLALLAM COUNTY, WASHINGTON. FRIDAY, JUNE 18, 1915. $1.50 THE YEAR

THE FLAG: "I AM WHAT YOU MAKE ME, NOTHING MORE."

FLAG DAY AND DEDICATION

Monday morning, Flag Day dawned clear and bright and from flag poles and private residences all over the city "Old Glory" could be seen waving in the breeze. The new Clallam county court house looked particularly attractive in its gala attire, the whole front being decorated with gracefully draped flags, the red, the white and the blue intermingling with the purple and white of the Elks. Across the top of the court house small American flags of all descriptions were floating.

But the interior of the building called forth the admiration of the populace, many of whom had never paid it a visit. Its elegance and beauty of finish was greatly enhanced by the floral decorations, and exhibition of fine roses and other flowers which the Rose Show had on display and which could hardly have been surpassed.

At two o'clock the B.P.O.E. Flag Day and Dedication Exercises were held in front of the court house where seats had been erected to accommodate several hundred people. The members of the G.A.R. and of the W.R.C., with the school children who were to take part, marched in a body from Lincoln Memorial Hall and the Elks marched from their lodge room, headed by the Marine Band and a platoon from the Snohomish.

The observation of Flag Day has become a part of the B.P.O.E.'s ritual and lodges all over the U. S. hold exercises in honor of this day, which is the 138th anniversary of the adoption of the Stars and Stripes as the national emblem.

The exercises were conducted by Exalted Ruler Muck, assisted by the other officers of the lodge, and were carried out according to printed program.

The unfurling of Old Glory on the court house by the G.A.R. while the band played the Star Spangled Banner and a thousand flags waved from the hands of the vast throng of people assembled, was a grand demonstration of patriotism. And this was made still more effective by the splendid, well delivered patriotic speech of J. E. Frost, of Seattle, which immediately followed. Mr. Frost made one of the best speeches of its kind ever delivered in Angeles. It was an inspiration to all who

(Continued on Page 8.)

RIXON ROSE MORE PERFECT THAN ANY OF 2,000,000 AT TACOMA SHOW

BROUGHT 50 MILES TO ANGELES

The Third Annual Flower Show given Monday, June 14th, at the new court house under the supervision of the Women's Auxiliary to the Commercial Club, was a great surprise to the hundreds of people who viewed the gorgeous array during the day and evening. The hard winds of the past few weeks had been very trying to the roses and many feared the display would not be as good as previous years, but when all the entries were made, but little difference was discovered and what was lacking in quantity was more than made up in quality—more really fine roses being on exhibition than ever before.

The arrangement was more pleasing than on previous occasions, also, and of course the beautiful setting added greatly to the general attractiveness of the exhibit. The decorating committee did their work well and both the upper and lower floors presented a beautiful appearance.

Mr. Roberts, the Tacoma Rosarian, who judged the roses, followed closely the rules laid down by the committee in charge of the premium list, in addition to the many other points necessary to be considered in judging roses. He said, as to quality, he had not seen a finer display this year. His encouraging words and the information and advice he gave on rose culture in his lecture will tend to make all lovers of this beautiful flower more than ever interested in its culture, and next year will find Port Angeles exhibiting a greater and still better collection, in which we hope all parts of the county will be represented. Dungeness and Sequim have so many beautiful flowers they could help out wonderfully in making a fine display.

Mr. Roberts, who is a Welshman, born in the family home in the north of Wales, a building dating from 15-15, and who came over to this country when a young man to work as expert gardener for Peter Henderson, seedsman, has spent all his life in the study of horticulture, being, consequently, familiar with every phase of the subject. He has lived in a number of states, having spent years in New Mexico and California, but the best part of his life has been devoted to the Tacoma parks.

There are 6,500 named varieties of roses, he said; two million roses representing a very large number of varieties were exhibited at the Tacoma rose show the past week, and yet in all that collection there was not one rose to compare with the bud brought in from western Clallam county to the Angeles flower show: it had been brought fifty miles without injury and it was worth going fifty miles to see. The collection as a whole compared more than favorably with that of Tacoma.

This climate is ideal for roses, said Mr. Roberts. We can grow all thirty classes of roses in our gardens, even the tender tea roses, with slight protection. In the eastern states only about a dozen classes can be grown, even with the aid of glass.

Roses need a deep soil, drainage, a moderate amount of water on the ground but not on the foilage, and culture. A deep hole or trench should be dug and the bottom to the depth of a foot filled with rock, bones, tin cans, anything that will give drainage. They should be planted in a clay soil containing one-fourth of well-decayed manure. Lime and wood ashes should be used as the Puget Sound country lacks these elements; he would put all the wood ashes on the garden. A handful of lime and a handful of wood ashes should be allowed to each rose when planted; fish manure is good and either that or bones should be placed about the roots to furnish phosphate. Nitrate of soda is sometimes used to give energy to a plant or to brighten the flowers. A solution of an ounce to a gallon of water may be used to sprinkle on the ground underneath the foilage. Many rose bushes would

Continued on Page 4.

PETRIFIED INDIAN FOUND BY ITALIAN SEWER DIGGERS

The rumor that Harry Cotton had dug up a petrified Indian in the alley on Fourth street, where the men are putting in a new sewer system, caused great excitement last Monday and a crowd soon gathered. The body was taken over to Fulmer's Undertaking Parlors where after examination Mr. Cox said he had seen such things in a circus but never before in an undertaking establishment. Mr. Cotton immediately phoned the Elks and a delegation of them took the curiosity in charge and it will be one of the big attractions during the three days' circus. Muck says it really seems like an act of providence that it should have been discovered just at this time.

The Olympic-Leader is a good paper.

"DAD'S DAY," SUNDAY, JUNE 20TH

Only a dad, with a tired face,
Coming home from the daily race,
Bringing little of gold or fame
To show how well he has played the game.
But glad in his heart that his own rejoice
To see him come and to hear his voice.

Only a dad of a brood of four,
One of ten million men or more,
Plodding along in the daily strife,
Bearing the whips and scars of life,
With never a whimper of pain or hate
For the sake of those who at home await.

Only a dad, neither rich nor proud,
Merely one of the surging crowd,
Toiling, striving from day to day,
Facing whatever may come his way
Silent, whenever the harsh condemn,
And bearing it all for the love of them.

Only a dad, but he gives his all
To smooth his way for his children small,
Doing with courage set and grim,
The deeds that his father did for him.
This is a line that for him I pen,
Only a dad, but the best of men.

—Detroit Free Press

COTTON AWARDED FRANCIS STREET SEWER

There was another record attendance at the council meeting Tuesday night, Filion drawing the only round of applause given to the deliberations, when he declared for a readvertising for the bids for Francis street sewer, upon the ground that local labor should be demanded of contractors. Who was to get the contract for this work, seemed to be the drawing card. This point was settled by the awarding of the contract to Harry A. Cotton at $38,404.-71, the bid for brick sewer for the 30-inch section being accepted over the recommendation of the engineer that the reinforced concrete be used in view of the saving in amount of bids. The bid of Mettler & Coit for reinforced concrete for the 30-inch section, clay for balance, was $36,-925.40, while that of Cotton was $40,229.91. The council gave as their reason for accepting a higher bid that the bid of Mettler & Coit was in doubt as to its legality, having been filed after time advertised but before time of opening.

Mr. Bigelow, upon the recommendation of the engineer that the bid of Mettler & Coit for $36,925.40 be accepted, moved the acceptance of this bid. He failed to get a second. Mr. Hooker arose to remark that he was interested in the district, where action was wanted badly, and he did not want to see any delay. The Mettler bid was open to attack, there was only $117 difference between bids of Mettler & Coit and Cotton on the brick pipe, and he moved that the Cotton bid be accepted. This was seconded by Mr. Fowler. Bigelow appealed to the attorney as to the legality of the bid and was upheld. He stated that it was the duty of the council to get the work done at the lowest possible price, and the Mettler bid, having the sanction of the engineer and the edge of $3,304 over like specifications in the Cotton bid and the lowest bid submitted, he thought should be accepted.

It was here that Mr. Filion rose and moved that all bids be rejected for the reason that they were not properly called. The call for bids should advise contractors that the work must be done by local labor. We are a family among ourselves here, he said, and it would be a poor head that would let his own family go hungry while he looked after outsiders. (Applause.) No second. The motion to award contract to Cotton was then adopted, 5 to 1, Bigelow voting no, and Filion not voting.

The ordinance creating the office of Chief of Police and fixing the salary at $80 and that of the police at $75 was accepted.

Certain business men had held a business meeting down town just before the meeting and a number appeared before the council to ask why the petition for the appointment of Mr. Grierson had not been recognized. J. D. O'Connor addressed the body and sought to have Mr. Seevers speak when Mr. Filion stated that the matter was wholly in the hands of the Mayor, and any protest should be addressed to him. The mayor stated that he would be pleased to hear from any, and that they would find him at his office most any time, but that he did not wish to take the time of the council. This all happened after the resignations of the various appointive officers and their reappointments had been read and confirmed by the council.

Mr. Hooker stated that he generally approved the plan of the light committee to discontinue line extensions until more funds were available but he and others had had recent conferences with the committee relative to some plan being evolved whereby the work done can be done in the summer time instead of the winter. A later report will be made.

Continued on Page 8.

ANGELS LOSE TO FELIX CLUB

Just think, our own home baseball heavers went and let a club of unheralded repute, and of unknown decisiveness in battle, put one over on them at the local ball park Sunday. It is a shame, sadly a shame. You Know how it is—the boys are real humdingers when they win a game and boob foolishers when they lose. It is a strenuous strain upon the force that gives the fans amusement, because it will be town gossip all week and the boys won't sleep a wink 'cause they went and lost. But next Sunday they will win again and then the gossip will blow on down the straits to Port Townsend or maybe Seattle. And again dear fans, if you knew what brains it took to run a ball club you would rather go to the front and face a howitzer. Twixt the managers curly pompador and his hard knit brows you will find wrinkles, deepened by the harsh talk of the beligerent who has no brains. Even at that the game last Sunday was worth two-bits to witness.

Four double plays were pulled off in all-star fashion. Hitting at opportune times by the Felix Club pitcher, Malloy, earned the game for the easy-going Seattleites. Angeles thought they had a sure cinch in the first part of the game when they made two runs in the first inning mingled with errors and clean hits and some classy base running by the honorable home guards. Then after that inning there was one or two more innings in which Angeles managed to make a run. They played in pure hard luck in several stages of the game.

The visiting umpire Prickett, was evidently fresh from the war front, as he kept well back of the pitchers box while umpiring. He should have umpired behind the bat, but there is no doubt he smelt smoke somewhere in his lifetime. Anderson is the man who defies even a dum-dum

Continued on Page 6.

WEDDING OF ROSES PRETTIEST THING EVER GIVEN HERE

HOUSE FILLED TO OVERFLOWING

It was a very appreciative and enthusiastic audience that filled the Opera House to overflowing last Friday evening to see the Flower Show Entertainment. The entire program was pronounced excellent from start to finish and the Wedding of the Roses was one of the prettiest things ever given here. Great credit is due Miss Nell Mason who had charge of the training of the children and who also composed and wrote most of the little songs in the wedding scene. The entire production was original, being suggested by Mrs. Brock, who wrote the verses recited by the different flowers.

The children were all so pretty and did so well one could not single out any particular ones for special praise. The little bride and groom were charming as were their little attendants. The Toadstools were a scream and made the hit of the evening with their funny songs and antics, while the Poppy Ladies, the Misses Margaret Fisher and Margaret Stoval, were most heartily encored for their pretty song and graceful dancing.

The opening music by the orchestra, with Mrs. Mason, pianist, was very pleasing and each member was presented with a beautiful bouquet of roses with the compliments of the Women's Auxiliary to the Commercial Club.

The folk dances by the school children followed and were well received.

Recitations by the Misses Doreen and Norah Aldwell were two very pleasing numbers, the little girls having specially prepared the selections under their instructor at Holy Names Academy. The vocal solos by Miss Taylor, with violin obligato, and the pretty Flower Song by Dorothy Guy were very enjoyable.

Miss Angeline Ritchie's reading was received with a storm of applause and she graciously responded to the encore. Little Miss Ena Fanson danced herself into the hearts of the audience when in genuine Scottish plaid and kilt, she gave the Highland Fling in a very pretty and graceful manner. An immense bouquet of red roses, sent up to the stage, and a continued applause brought her back for a repetition of the fascinating dance, which she does so well.

(Continued on page 8.)

OLYMPIA TOURISTS FORMALLY OPEN THE NEW OLYMPIC HIGHWAY

ANGELES TO OLYMPIA 7½ HOURS

Port Angeles had the pleasure of entertaining, Wednesday, a delegation of Olympia business men and state officials who had made the trip over the new highway for the dual purpose of inspection and pleasure—in order that they might be able, as one of their number expressed it, to announce to the world that we now have an automobile road affording luxurious automobile traveling.

The party included Governor Lister, Auditor Clausen, Senator Carlyon, Highway Engineer Allen, Horticultural Commissioner Morrison, Frank M. Kennedy, W. W. Bettman, W. E. Brunson, S. C. Winstanley, I. G. Brenner, Earl Brenner, C. J. Austin, C. A.Marshall, Fred W. Clemens of the Daily Olympian, Ray Brown, Mrs. Iva Moor, Miss LuIte Moor, Mrs. John Blass, Miss Beulah McBratney, and was in charge of Secretary Whiting of the Olympia Chamber of Commerce. They had lunch at Duckabush, on Hoods Canal, and were entertained Tuesday night by the Commercial Club at Port Townsend. The Governor then left for Seattle, while the remainder of the party, convoyed by a delegation of Townsend business men, left for Port Angeles and Lake Crescent. It had been their intention at first to make a brief call at Angeles and return to Townsend Wednesday night, but the Governor's enthusiasm regarding Lake Crescent, which he described as being more beautiful by far than any of the famous lakes of Switzerland, which he had had an opportunity to visit, caused them to change their plans.

The Olympia people were welcomed, at the county line, by J. C. Hansen, county commissioner, Frank C. Teck, secretary of the Commercial Club, and Smith and Webster of the Tribune-Times and Olympic-Leader; also with sky-high blast, a sort of salute fired in their honor, by the Jefferson road crew, which had recently gotten to work on the connecting link between the end of Clallam's new highway and Jefferson's old hill road.

While waiting fifteen minutes for the blast, the Olympians, who had just been traveling over the worst piece of road on the peninsula and were getting anxious about the possibility of reaching Lake Crescent before dark, were shown the eastern end of Clallam's highway, a half mile below them, down near the water level. Clallam's road has been completed for months and Clallam's cut-off, three-quarters of a mile in length, to the old Jefferson road was put in three months ago but Jefferson's commissioners, who agreed to immediately build the 600 feet that of necessity had to be built within their lines, the cut-off following the side of a gulch, have just begun the work.

At Blyn the party was met by a delegation from the Sequim Commercial Club, who extended an invitation to partake of a bounteous dinner, tables for which were set in Athletic Park at Sequim. It was thought that only a few moments would be necessary for lunch, but the ladies had prepared a regular banquet and their guests had acquired appetites to correspond in that bracing morning air. Editor O'Brien of the Press, acted as master of ceremonies and short talks were made by Auditor Clausen, Senator Carlyon and Secretary Whiting.

After dinner a side trip was taken around Sequim prairie and through the Dungeness valley before leaving for Angeles; at Morse Creek, four miles east of Angeles, the party was met and welcomed by a delegation of some forty business men and their wives and escorted into and through the city, one car, that of Mr. Walton's, accompanying the visitors to the lake, where all save Mr. Allen, who wanted to inspect the roadwork being done and the route between East Beach and Piedmont, embarked on the ferry Storm King for a ride to the Lake Crescent Tavern; here they enjoyed a few moments at the new $50,000 resort before proceeding to Piedmont, and on to Port Angeles through the Port Crescent and Eden country. Dinner was served

(Continued on page 8.)

APPRECIATES GOOD WORK OF COMMISSIONER HANSEN

Mr. W. F. Coleman, Northwestern representative for the Sunset Magazine, who recently spent a few days in Angeles and at the lakes says in a letter to Secretary Frank Teck of the Commercial Club: I am enclosing herewith a photograph of Hon. John C. Hansen, chairman of the Clallam County Board of Commissioners. Tell him that I am extremely proud of this photographic bit of Clallam county's wonderful highway and that I extend to him my hearty congratulations for the splendid work he has done to give Clallam county a system of good roads unsurpassed anywhere on the continent.

THE

Olympic-Leader

Reaches More Homes in Clallam County Than any Other Paper.

$1.50 THE YEAR

Entered at the Postoffice at Port Angeles, Clallam County, Washington, as second class matter.

Webster & Webster.....Publishers
Mrs. Jessie Webster....Local Editor
O. J. Stockmar.....Advertising

ADVERTISING RATES
15 cents per inch per week, single column measure. Transient advertisements 25 cents per inch. Reading notices and extra composition 25 cents per inch. Locals 5c per line.

HIGHWAY DEPARTMENT RUSHING ROAD WORK

Olympia, June 17.—Petitions bearing signatures sufficient to sidetrack until the general election of November, 1916, seven of the measures passed by the recent legislature, were filed with the secretary of state last week. The official count is now being made, but an unofficial count shows conclusively that there are sufficient signatures to hold all measures pending. Signatures of 5 per cent of the number who voted for Governor in 1912, or 19,102 are required.

The three election measures, vetoed by Governor Ernest Lister and passed over his veto, drew by far the largest number of signatures, more than 50,000 qualified voters signing petitions against three measures. Although the other four measures were in the main circulated with the election measures, they fell approximately 15,000 short of obtaining as many signatures.

The measures against which petitions were filed, and the number of signatures on each petition, according to unofficial count, are as follows:

Referendum Measure No. 3—Requiring initiative and referendum petitions to be signed at registration offices, 52,347.

Referendum Measure No. 4—Requiring recall petitions to be signed at registration offices, 51,577.

Referendum Measure No. 5—Legalizing party conventions and pledging candidates to support party platforms, 51,292.

Referendum Measure No. 6—Anti-picketing act, 35,140.

Referendum Measure No. 7—Certificate of public necessity, 37,097.

Referendum Measure No. 8—Seattle port commission, 36,494.

Referendum Measure No. 9—City and county budget, 36,065.

Decision of the Benton county superior court, allowing Indians to take salmon from an artificial fishway leading over a dam in the Yakima river, has been appealed to the supreme court, by the attorney general at the direction of the state fish commission.

The effect of the decision, if not overruled, would be to give Indians rights superior to white fishermen in all parts of the state, and would ruin the food fishing industry, according to experts, who say that under this decision Indians would be able to appropriate the best trap locations and would be exempt from the payment of any licenses.

In Benton county it is claimed that the Indians were violating the fish laws in many ways, by taking the fish from the fishway, when fishing is prohibited within a mile of such obstruction, by use of gaff hooks, which injure and eventually kill two or three fish for every one that is taken, and by fishing without a license. The court upheld their right to override the general laws under an old Indian treaty which assured the Indians the right to their ancient fishing grounds. The case is being appealed to the supreme court under the belief that such rights as were granted the Indians were under the understanding that they were to be subject to the same regulations as white men, and not be placed in a superior position.

The state highway department has announced immediate improvements for the south end of the Olympic highway. A large camp under force account will be established immediately at Potlatch to work on 12 miles of the Shelton-Hoodsport section. The new work will shorten this road four miles and will eliminate the dangerous Webb Hill. Bids also have been called for July 12 for contract work on 15 miles, between Mud Bay and McCleary, estimated to cost $38,000.

While apple crops in the commercial orchard districts of Eastern Washington promise to be lighter than the bumper crops of 1914, orchardists are encouraged by the prospects of better prices, according to the second 1915 crop report of the state department of agriculture.

In the principal commercial districts, taking the 1914 crops as a basis, prospects are for the following production, the report shows:

Yakima district—Apples, 30 to 50 per cent; pears, 65 to 75 per cent; peaches, 90 to 125 per cent; cherries 75 to 100 per cent; plums and prunes 90 to 100 per cent.

Wenatchee district—Apples 80 per cent; peaches, 70 per cent; cherries, pears, plums and prunes, 100 per cent.

Walla Walla district—Apples, 60 per cent; peaches, 75 per cent; pears, 50 per cent; cherries, 65 per cent; plums and prunes, 100 per cent.

No general frost damages have been suffered, though there has been severe damage in scattered localities.

General spraying for both blight and codling moth has been the rule this year, though less spraying has been done in the Wenatchee district than in other parts of the state, the report declares.

Snoqualmie pass will be open for travel June 20, Chief Engineer James Allen of the state highway department declared after returning from a visit of inspection. Several months ago Highway Commissioner William R. Roy promised that the Sunset highway section through the Cascades would be open by July 1, and this promise is more than fulfilled, in spite of unusually wet weather, which made it necessary for the state forces to complete only a nine-foot roadway for a portion of the distance. This road will be utilized in hauling gravel to complete the 16-foot roadway.

As the result of discovery by the state department of agriculture of powdery scab on three carloads of potatoes shipped to Seattle from British Columbia, it is probable that no further importations will be allowed this year. The federal department of agriculture more than a year ago enforced a quarantine against Canadian potatoes, but government inspectors finding no infection in British Columbia this year, issued permits for several shipments. The infection was discovered by state inspectors and the potatoes ordered returned to the point of shipment.

If the assent of the attorney general is given, the state board of control will open the first school session for adult blind at Vancouver this week. Superintendent W. B. Hall of the state school for blind, which heretofore has been open only to children, will go without a vacation to take charge of the adult classes, assisted by one teacher. In authorizing the establishment of summer adult classes the recent legislature neglected to amend general statutes limiting attendance to children and ending the school year June 15, but the board of control is hopeful that in spite of this carelessness on the part of the legislature the intent may be followed.

Olympia business men left June 15 for a three days excursion over the Olympic Highway to Port Townsend to celebrate the opening of this highway, which for the first time gives the upper peninsula direct connection with the mainland.

Governor Ernest Lister has announced the cancellation of the trip to East and California, on which he was to have departed this week. He will devote his attention largely to work of the highway commission, of which he is chairman, in an effort to rush work during the season of good weather.

AUSTRALIAN LINE WOULD CALL HERE

Chicago, Ill., April 27, 1915.

Mr. J. H. Dalton,
Port Angeles, Wash.

"If the vote of the Port District is carried, I have assurance that an Australian line of steamers, whose port of entry on Puget Sound is Vancouver, will call at Port Angeles, making it their United States port of entry.

(Signed) S. M. Earling."

Does this telegram stir you to thought? Just now a number of big steamships run between the Orient, Australia and British Columbia ports. These ships carry a goodly portion of freight from the United States, and would carry a lot more if they could pick it up in a United States harbor without so much extra cost.

It would cost a ship of 10,000 tons a large sum for pilot fees, extra insurance and running expenses to go to Seattle, and it pays better to tranship those goods to Vancouver or Victoria. If we had the proper docking facilities at a point that was not out of their way, these steamers would load here that part of their cargoes coming from the States. It would save money for the receiver of the consignment; it would give us instead of the British Columbia ports the business of handling that freight! it would mean an additional business for our own transportation facilities, and it would be a real start for the permanent upbuilding of this community.

Next to live men, trade is the biggest factor in building a city. We would stand a very good chance to get a good slice out of the supply trade of those ships, as it would be an easy matter for us to compete profitably with Canadian ports that have to import millions of dollars worth of just the kind of goods those boats use. That would add to the farmer's market, to the merchant's business and send a live stream of money through the county.

As a matter of cold fact, with our railroad connection and an ocean dock, there is no earthly reason why every liner bound for either Victoria, Vancouver or Puget Sound ports should not make use of our harbor to a great extent, and the bigger we grow, the better our harbor facilities, the more business we are bound to get.

I have pointed out the extra cost of shipping from here to upSound cities, but have you ever thought about the extra cost that almost any other harbor in the world has to stand in building up a port that will never be as good as our own? Take our neighbor, Victoria, for instance. They are spending six million dollars to improve their harbor, but they could pour into it the wealth of the entire province and yet fail to build an Ediz Hook. Seattle, to get a real harbor, is building a canal into her lakes at an immense expense and the ships will have to be taken in there through a costly lock system. Does it not strike you that this will be done at an extra cost to those that use it? Don't you think that with our nearer, open protected harbor and less costly improvements, we can offer advantages that shippers could not possibly pass by?

Trade, like most other things, follows the line of least resistance. Nobody will say that Clallam county was left out when harbors were made. The only thing for us to do is to build landing places and then go after the trade. After that is done, there is not a shipping point in the world that we cannot compete with for our rightful share of the ocean commerce.

Another branch of trade that we are entitled to share with our neighbors is the deep-sea fishing trade. Something like one hundred vessels now follow this business in the North Pacific waters from upSound cities. We may as well be honest with ourselves and own up to it that now there is only one reason left why at least a considerable number of these boats do not make this their home port. The reason is that we have neither a coldstorage plant nor a dock fit to handle their business. Have you ever thought of what this business means to a community that gets it? Each one of these vessels buys supplies amounting to $6,000 per season and employs on the average about twenty men. If by building a coldstorage plant in connection with a dock we could get twenty-five of these boats to make this their supply depot and home port, we would be doing a mighty good stroke of business. We would add at least $150,000.00 a year to our business volume and local market, and 1,500 to our population. Besides that, we would get the business of handling their catch. Bear in mind that the fishing business in the North Pacific has hardly been started yet, and strategic points have almost unlimited opportunity to build up big business of that alone. We should not forget that we occupy the gateway to Puget Sound, we are as well situated as Hull or Grimsby, and fish built them.

I shall not insult the intelligence of the farmers of Clallam county by explaining to them what a coldstorage plant would mean to them in almost every line of business that they follow. Coldstorage is such a necessity to a farmer that one wonders only how the progressive and up-to-date farmers of this county have been able to do without one. To my mind, if any one class of people benefits by a coldstorage plant more than another, it is the farmer. But apart from commercial advantage, it seems to have been a real necessity in all the civilized world for the last twenty or thirty years.

So now, when under a wise state law, with the supervision of the voters of the county, we can finance a project as necessary and business-like as a dock and coldstorage plant, I will be very much surprised to see any intelligent vote cast against it. In truth, I think a person who has no better use for a vote should not have the franchise at all. I shall expect the people of this county to insist that this work be undertaken and carried to completion with as little delay as possible. So much time has already been wasted in "watchful waiting."

B. GOODBRAND.

Treasurer's Warrant Call

The Treasurer of Clallam county will pay upon presentation at his office in Port Angeles, State of Washington, the following County Warrants and all prior issues, excepting those which have been cancelled, on the various funds specified below:

Indebtedness:

Warrants No. 117, dated September 28, 1896, to No. 475, dated December 14, 1896, excepting the following: Numbers 119, 121, 141, 146, 147, 148, 156, 158, 197, 207, 208, 236, 256, 267, 268, 271, 272, 285, 310, 318, 319, 320, 321, 322, 324, 329, 330, 337, 358, 381, 382, 383, 391, 392, 397, 410, 431, 432, 436, 437, 442, 443, 446, 448, 449, 450, 455, 456, 463, 469, 472.

General Road and Bridge:

Warrants No. 1267 to No. 1346 inclusive.

Road District No. 2.

Warrants No. 1647 to No. 1736 inclusive.

Road and Bridge District No. 4.

Warrants No. 1459 to No. 1494 inclusive.

School Districts numbered as follows:

District No. 2, warrants No. 148 and 149.

District No. 7, warrants No. 2323 to 2428 inclusive.

District No. 18, warrants No. 97 to 104 inclusive.

District No. 29, warrants No. 234 to 240 inclusive.

District No. 43, warrants No. 130, 131 and 132.

District No. 301, warrants No. 203 to 212 inclusive.

District No. 302, warrants No. 785 to 800 inclusive.

No interest will be allowed after June 18, 1915.

HERBERT H. WOOD,
County Treasurer.

In the Good Old Summer Time there's nothing quite takes the place of the old fashioned hammock. We have them in all grades.

All colors—beauties. A few of double strength. You will need one to lounge and read in on the porch or at the summer cottage.

WILLSON HARDWARE CO.

CIVIC PRIDE

Is what Port Angeles citizens lack. Get busy with

Lawn Mowers and Hose

and make your lawn take on a citified air. We carry a full line of

Garden Tools

to help you. What transforms a place like

A Coat of Paint?

You can get the best quality in any quantity at

Phone 222

CHRISTOPHERSON'S

Next Door to Mathewson's Drug Store

J. O. MORSE

Transfer, Livery and Feed Stables

First Class SEED OATS from the San Juan Islands. First Class TIMOTHY from the San Juan Islands.
IN SCOW LOAD LOTS

CITY TRANSFER CO.

Photographs

KENNETT, THE RELIABLE PHOTOGRAPHER, OFFERS

Baby Folders .....50c doz.
Retouched Post Cards..... $1.00 doz.
High Class Folders .....$1.00 doz. up

Kodak Finishing at Seattle prices. If you want a view made or a photo of your house, call me up and I will please you.

Satisfaction Guaranteed In All Work

Open Sundays from 10 to 4

KENNETT'S STUDIO

At the Laurel Street Zig Zag.

Thos. T. Aldwell & Co.

Established 1890.

LARGEST RENTAL DEPT. IN CITY BONDS

Real Estate Loans Insurance

PORT ANGELES, WASH. ALDWELL BLOCK

Dr. Butler's Dental Parlors

Twelve Years Successful Practice

Rooms 1, 2 and 3 Aldwell Bldg.

Phone 53

Filion Mill and Lumber Company

MANUFACTURERS OF AND DEALERS IN ROUGH AND DRESSED LUMBER, LATH, SHIPLAP, RUSTIC SIDING, PLAIN AND FANCY CASING, ETC.

THE BEST CEDAR SHINGLES MADE.
OFFICE AND MILL ON LINCOLN HEIGHTS.

TWO LARGE CANS
MUSTARD SARDINES
15c
BE NO 5c A CAN

Gate City Mercantile Co.
Phone 243.

OLYMPIC HOT SPRINGS

Rates $2.00 per day
Tents $2.00 per week
Tents,blankets and cooking utensils $3.50 week

Everett, Lippert & Schoffel
Elwha, Wash.

WANTADS

FOR SALE

FOR SALE—A miscellaneous lot of household goods, garden and carpenter tools, pack saddle and many other articles. See Herbert Baker or Phone 346. 24tf

FOR SALE—Four lots, two on 10th street and two on 11th street, between A and B. Price $700.00, one-half cash, or might consider a trade for an automobile. Address Box 632 or Phone 59. W. A. Rogers. 2t.

FOR SALE—14 Ducks at 50 cents a piece—$7.00. 22 February Pullets at 50 cents apiece—$11.00. 17 laying Hens, 1 Rooster, $10.00 per doz. —$10.00. 35 small Chicks at 15 cents—$5.50. Telephone No. X-155.

FOR RENT

Furnished tent for rent on Third street between Laurel and Lincoln, house number 107.

FOR RENT—A five room furnished house with bath on 10th and Cherry. Phone L-177, A. E. Shaver.

FOR RENT—Sleeping room, extra good bed at $1.00 a week. Phone 315.

FOR RENT—Furnished housekeeping rooms, 4th and Washington. Telephone R-64.

FOR RENT—6 room house, partly furnished, between Laurel and Oak on Second. Apply at the H. Gutenberg Hardware and Furniture Co.

Housekeeping rooms, furnished or unfurnished, light, water, and wood free. Broadway Apartments, between Albert and Eunice, on Front. Phone X-339.

WANTED

WANTED—To Borrow; $3,000 at 7 per cent on $15,000 farm for 3 years with privilege of paying after 1 year. Consult W. Brumfield, Port Angeles, Wash. 2t33

SERVICES AT THE CHURCHES

Baptist

Corner 7th and Peabody. C. R. Waite, Pastor. The subject for the morning sermon will be "Dangers of the Middle Aged," evening "Hearing the Voice of God." The Children's day exercises at the church last Sunday morning were well attended and enjoyed by all.

Last Wednesday evening the Pastor conducted services in Sequim.

Episcopal

The M. E. Sunday School will have their Children's Day Service next Sunday at 7:30 p.m.

Lutheran

On account of the meeting of the Washington District Synod, necessitating the absence of the pastor there will be no services at St. John's Lutheran church on Sunday. Sunday school as usual.

Presbyterian

Rev. A. H. Burkholder, Pastor

The Children's Day programme of the Sunday School will be given next Sunday, the 20th, at the hour of the morning service. In the evening a Hoffman's picture of Christ in the Midst, will be given to each one attending. This will be made the basis of the sermon.

A sacred musical concert will be given in the Presbyterian church on Sunday evening the 27th. The choir will be assisted by outside talent.

Catholic Church

Daily: Mass at 8 a. m.
Sunday: Low mass at 8 a. m.
High Mass and Sermon at 10 a. m.
Baptisms at 2 p. m.
Sunday School at 11:20 a. m.

First Church of Christ, Scientist

Located on 8th street between Laurel and Oak. Sunday services: 11:00 a. m. and 7:30 p. m. Sunday School, 12:00 m. Wednesday evening Testimonial Meeting at 8:00 o'clock. To these Services all are welcome. Reading Room is open to the public daily except Sunday and legal Holidays from 10:00 a. m. to 4:00 p. m., room 5, second floor, Aldwell block. Christian Science literature for sale and for free distribution.

The Woman Who Banks

This bank extends a cordial invitation to women to become depositors. It offers a helpful and willing service in advising upon all financial problems, and, if desired, acts in the capacity of one who holds trust funds for investment.

In the transaction of her banking affairs a woman can come to this bank and be very welcome to take advantage of our special facilities for women. It is not necessary to be a large depositor to receive prompt and courteous attention here.

Port Angeles Trust and Savings Bank

ABOUT THE COUNTY

MT. PLEASANT

Mr. Alex Scott left for Port Angeles Thursday.

Miss Nellie Boyd and friend of Angeles were visiting a few days at the home of her father, J. W. Boyd, returning to Angeles Saturday.

Mr. Burns returned Saturday from the Grand Lodge of the Masonic Order at Yakima.

Miss Nadiare returned home Monday morning from a visit of several days in Angeles with relatives.

Mrs. L. T. Haynes of Angeles visited Thursday at the home of her daughter, Mrs. C. N. McLaughlin.

Mrs. Hall and daughter Eleanor visited in Angeles Friday and Saturday with relatives.

Mr. and Mrs. Herman visited Saturday and Sunday with Mr. and Mrs. A. L. Byers, Mrs. Herman's parents.

Mrs. Annis Harris, who was visiting her mother, returned to Angeles Saturday.

Mr. Wm. Dippold and Chas. Watts were visitors at the Wm. Watts place Saturday.

Miss Eva Stevens visited in Angeles Friday and Saturday.

Miss Brennan of Angeles arrived Monday to visit a few days at the home of Milford Eacrett.

Miss Inez McLaughlin of Angeles, Mrs. P. A. MacNamara and children of Sequim, visited Thursday at the home of their brother, C. N. McLaughlin.

Mr. and Mrs. Joe Hall and children of Angeles visited Saturday and Sunday with Mr. Hall's parents, Mr. and Mrs. A. H. Hall.

Miss Ellen Finch of Angeles, came Wednesday to visit with her sister, Mrs. Milford Eacrett.

Miss Gertrude Willson arrived on Sunday to visit a few days with her father on the ranch.

FAIRVIEW

Mr. and Mrs. Sutter spent from Saturday until Monday with friends at the Elwah.

Mrs. Lilly Winters, who has been spending most of the winter in the city is home again.

Mr. and Mrs. Chambers were two of a party who went overland to Seattle this week.

Mr. and Mrs. Fred Brower and family spent Sunday at the Jacobs home.

Mrs. S. P. Cary and family spent part of last week with Mrs. Jackson of Blue Mountain.

Mr. Cary is up there getting material ready for their new house.

The Misses Alfreda and Emma Harbaugh entertained guests last Sunday —Mr. Bert Miller and Mr. James Wooding if you please.

Mrs. Ed. Pellerin spent most of this week at home bossing the Chambers kids while pa and ma were gone.

Mr. and Mrs. Oscar McLaughlin visited at the Luke home this week.

Mr. Lee Harbaugh visited at home this week.

Several of the Fairviewans enjoyed a picnic at Morse Creek last Sunday.

Mr. O'Brien, Sr. came out for a visit with the family last Wednesday.

SEQUIM

The peninsula railroad building east from its western terminus at Gettysburg, through Port Angeles, has steel laid up the Dungeness river. A bridge crew has arrived to complete the partly constructed bridge crossing the river and a week or two will see the rails laid across the river and close to Sequim. It is confidently expected that the rails will be laid into Sequim by the 4th of July.

Tom Moran has decided to derive some revenue from the fruit on his farm south of town, which has heretofore yielded him practically no income. He will this year engage in canning on a small scale, having on Wednesday received a shipment of 1000 tins for that purpose, which he expects to fill with his surplus cherries, pears, apples and peas, for the general market.

Word was received by friends last Wednesday from Frank Lotzgesell and auto party, who are on their way overland to the San Francisco exposition. At the time of writing the party was at Medford, Oregon, and progressing finely.

Mrs. Walter Belt was a visitor here from Duckabush on Thursday, going to Port Angeles to visit her parents. Mr. and Mrs. Martin Ester.—The Press.

Cracked Corn per 100 lb., $2.15 at Port Angeles Commission Co.

Brunswick Pool Hall, Cigars, Tobacco, etc., also Laundry Agency.

LINCOLN HEIGHTS

Another new house is being built on 8th, between D and E, by Mr. Peterson for Ralph Daniels.

Mrs. Erickson has recovered from her recent illness and Esther has gone to visit Seattle friends.

Mrs. Bergman arrived home Monday morning, accompanied by Mrs. Trills son, Ellsworth. Sse reports a good time in Tacoma at the Assembly and with friends at other places, one of them being Chauncey McKay.

Mrs. Pike and son Harry went to Seattle Tuesday ,baby Mary remaining with her grandmother Mrs. Winters.

Mrs. Godfrey will go to Victoria Thursday to visit relatives and some friends.

The Conrad family, except Elsie and baby, will go this week, weather permitting, in their boat to Richardson on the Islands, to engage in the fishing business. They were there last year and liked the work.

Mrs. Walter Belt surprised her folks very pleasantly a few days by coming home for a visit.

Mrs. F. M. Pierson had friends come on the excursion Sunday who made a short visit.

DE FUCA

Mrs. Burns Thorpe returned from Seattle last week to make her home here indefinitely.

Miss Evelyn Gasser is spending a week with her friend Minna Laurens.

Mr. N. Heuhslein, Jr., with a party of friends made the trip from Angeles to Port Townsend in Mr. Heuhslein's auto Sunday.

Master Carl Laurens is visiting with friends in Port Angeles this week.

Mr. Chas. Agnew enjoyed a ride on the new railroad from here to Port Crescent Sunday. Mr. Agnew came here in early pioneer days when the only means of travel was by trail and has lived to see the changes and development up to the time when he could make the same trips by railroad.

From last week.

The Blue Mountain people enjoyed a picnic on the beach below Mr. Reeve's place last Sunday.

Mr. and Mrs. A. H. Thompson were visitors in the neighborhood from Angeles Sunday.

Everyone will be interested to know that Mrs. Smith Troy was a visitor in De Fuca Saturday afternoon. This was her first visit here since she left twenty-one years ago. She was accompanied by her daughter, Mrs. Evans, of Dungeness.

Mr. and Mrs. N. Heuhslein and their son spent Sunday with friends in Port Angeles.

The railroad camp has moved up here from Bagley Creek. There are fourteen cars, cookhouse and bunk house, on a side track near the crossing. They expect to be here six weeks. The crew now numbers ninety-six men.

Mr. and Mrs. Wm. Wooding, Jr., came up to Wooding's last week. Mr. Wooding is still here but Mrs. Wooding and Kathleen have gone to Angeles for a while.

60lb. Bran at Port Angeles Commission Co.—90c.

WOODMEN OF THE WORLD BANQUET DISTRICT MANAGER

One of the most pleasing fraternal events of the week occurred at the Panama Cafe, Tuesday evening, when the proprietor C. C. Callahan, was host to the members of Angeles Camp No. 697, Woodmen of the World. A sumptuous banquet was served by Host Callahan, the menu including choice viands of the season and varied and sundry appetizing knicknacks known in the culinary department of an a la mode Port Angeles cafe. The banquet tables were lavishly decorated with roses, than which none prettier in the world are grown, for the rose gardens of Port Angeles produce flowers of the most exquisite tint, perfect in form and symmetry. District Manager Prouty of Bellingham, was among the guests. He gave a short address on the splendid achievements of the "Giant of the West," the W.O.W., a western order that is growing in strength numerically, financially and otherwise. Its incomparable reserve fund, $7,500,000 in the nine Pacific Coast states, making it the Gibraltar of fraternal insurance orders of the West. Mr. Prouty also complimented the local members of the order upon their splendid exemplification of true, fraternal hospitality, adding that he believed it was but a reflex of the hospitable sentiment of the people of Port Angeles as a whole.

Scratch feed per 100 lb. sack at P. A. Commission Co.—$2.75.

WE MOVE MONDAY

To our new home in the
WARREN MORSE BUILDING

Where we will be more than pleased to welcome you.

The Citizens National Bank
of Port Angeles, Wash.

HORTICULTURAL INSPECTOR IS VERY MUCH NEEDED

State Horticultural Commissioner Morrison has been a Clallam county visitor this week, being shown thru the fruit districts by S. Land, former county inspector. They joined the Olympia party at Sequim, and Mr. Morrison also went over the new state road work at East Beach with Highway Engineer Allen.

Mr. Morrison very strongly recommends the appointment of a local fruit inspector for this county, or rather the employment of one such inspector. The state law permits the appointment, by the state, of a sufficient number of inspectors but the appropriation is insufficient. If the smaller counties wish inspectors they must, through their county commissioners, arrange to pay the salaries.

Not only is it more than likely that great injury may be done to the future fruit interests of the county by the importation of infected stock from Japan, France, and even others of the United States, but in an agricultural way great damage may be done by the importation of potatoes infected with the powdery scab, for which there is no remedy.

Two cars of potatoes were recently condemned in Seattle because of this scab. Two cars of Canadian potatoes have been shipped here. Every such importation should be closely inspected.

A winner of Peninsula Piano contest will sell her prize of $107.00, which goes on new piano, for $30.00. Also two years music lessons with piano. Phone 318.

Mrs. Josie Dougherty left Wednesday for a couple of weeks' visit at Kent with Mr. and Mrs. Chas. Bown, formerly of Angeles. From there she goes to Wenatchee to spend the summer.

C. E. NAILOR NOW IN BUSINESS IN EDMONDS

Smith's pharmacy was sold Saturday to C. E. Nailor of Everett by E. N. Smith whose ill health forces to retire from the business. Mr. Nailor is an experienced pharmacist, having been in the business for fifteen years. The store will be known as Nailor's Pharmacy.

Mr. Nailor comes here from the Dwight-Darling Drug Company of Everett where he has been for the past three and one-half years. He was in the drug business in Port Angeles for ten years. For the past several years he has made a specialty of prescription work and expects to do the same here.—Twice-a-Week Herald.

A BIRTHDAY PARTY

Miss Evelyn Gasser was pleasantly surprised at her home Wednesday evening. The party was given in honor of her sixteenth birthday.

The house was decorated with roses and ferns. Each guest received a favor in the form of a wax rose.

The evening was spent in dancing and singing and cards.

Those present were: Misses Marie, Dorothy and Laura Broughton, Helen and Minna Laurens and Evelyn Gasser and Messrs. Louie Johnson, Harry Malchau, John Weir, Lloyd Taylor, Clay Wolverton and Nicholas Heuhslein and also Miss Evelyn's parents and brother.

A delicious lunch was served. We certainly had a jolly good time and hope she will have another birthday soon.

A Delighted Guest.

100 lb. Chick Feed at Port Angeles Commission Co.—$2.70.

F.E. Warner, optometrist, may be found in his new offices, rooms 122 and 123, Warren Morse Block.

The Palace Bakery

IS ONE OF THE BEST FRIENDS THE BUSY, HARD-WORKING HOUSE WIVES OF THIS COMMUNITY HAVE. THE BREAD, THE CAKES, THE COOKIES, THE PIES, ETC., ARE ALL MADE FROM THE BEST OF MATERIALS AND WILL BE FOUND SWEET AND WHOLESOME.

Cleanliness with Pure Food Materials is Our Watchword

O. V. BROCHMANN, PROPRIETOR

PHONE 272
for Prime Roasts and Choice Steaks

We handle only the best fresh, salt and smoked meats. Home Made Sausage a specialty.

ELLINGER & WIRGES
Port Angeles Meat & Sausage Market
218 Laurel St., Peoples Wharf.

Special in

BOX PAPERS

35c Boxes at 25c
50c Boxes at 40c
75c Boxes at 60c
50c Monogram Paper at 35c

See our window.

Mathewson's Drug Store

2 Stores—Opera House. Phone 28 — Olympic Hotel Bldg Phone 289

THIRD ANNUAL ROSE SHOW

From Page 1.

be improved by replanting in deeper soil; they should have two feet of soil over one foot of drainage material.

Roses may be easily propogated by means of cuttings. Every scrap of stem left after the Tacoma rose shows is saved and trimmed up for planting; there are thousands of these each year and the result has been to make Tacoma a truly "rose city." The Ledger and News, which papers employ Mr. Roberts, have given away hundreds of thousands of cuttings, all freely contributed by rose growers and even assorted into bunches of a dozen kinds each and tied up by volunteers. A cutting should be of new growth which has recently blossomed; this new stem should have a two-inch crosswise piece of the parent stem at the lower end from which the roots will start, and should be cut down to not over 7 or 8 inches in length; two leaves may be left. Cuttings should be planted six inches apart in a little trench and after the first joint or horizontal stem is covered with sand the trench should be filled up and the soil firmly tramped down with the foot.

Concerning rose troubles, Mr. Roberts said the black spot is a fungus which cannot be cured. Cut off the leaves and burn them. Leave no dead leaves about the plants in fall. Sulphur used with a blower, blowing the powder up under the leaves in the morning, helps some. The rose grower has no better friend than sulphur, and the hoe. Aphis or green flies which come every year may easily be knocked off the leaves with a stream of water, using a fine spray and getting action on the under sides of the leaves; lime should then be sprinkled on the ground to kill those knocked off. An ounce of baking soda dissolved in a gallon of hot water will kill aphis; put it on warm, 50 or 60 degrees. Tobacco and also quassia chips may be used but soda is better. Bordeaux mixture is poisonous and he never likes to use it in a garden. Spiders may be killed by knocking them off with water and using lime. There is no remedy for mildew. Don't sprinkle at night. In fact, roses should be watered only once in a week or ten days and then the water should be allowed to run through an open hose onto the soil, wetting the roots only.

Mr. Roberts also gave illustrated directions for the trimming of roses, but as different classes require different treatment we cannot attempt to quote them here. One should always prune apple trees in July and August, he said, in order to get the fruit buds; trees trimmed in winter produced wood buds, just like the willow. And it is the same way with roses.

This country pays French rose growers millions of dollars annually, mostly for rose water which could as easily be grown here; we simply have not awakened to the possibilities of our Puget Sound climate. We will eventually find that roses will pay better than berries or chickens.

Mr. Roberts made a splendid plea for our native plants and shrubs, telling of the many efforts that had been made to acclimate our flowering currant and other flowering shrubs in the eastern states.. He said we send our beautiful state flower, the pink rhododendron, to France where high prices are paid for it, and at the same time plant in our own yards the French rhododendron an unattractive flower, the plants being shipped by the thousands when a few inches high. Every Californian works for his home at all times. He boasts and advertises the good things at hand. The Californian poppy is known over the world, simply thru California's advertising. We should lose no opportunity to boost our native plants of which we have the most beautiful to be found in the United States, could we but be brought to realize it.

The mangers of the Elks circus announce that D. D. Huddleston will go up in the first flight of the aeroplane on July 1, and when at a heighth of approximately 3,000 feet will drop down five programs bearing his signature. The parties finding these will, upon presentation to the circus authorities, receive passes to all the circus attractions free. Watch for the flight July 1.

The steamer City of Angeles will leave City Dock Sunday, June 20th at 8 p.m., instead of 10:30 p.m.

The exception to the rule that "misfortunes never come singly" is in striking evidence when a man has an opportunity to make a lot of money by the use of a little advantage of the opening. A savings account in the Port Angeles Trust & Savings Bank earning 4 per cent is always ready at hand to side-track such a misfortune as this.

The appearance of the court house is wonderfully improved by the looks of the grounds, which have been graded and terraced and made ready for the landscape gardener when more money is available. The front walk and steps add greatly to its appearance also. The copings and base are made to imitate terra cotta and are composed of Del Monte white sand and white Atlas cement.

Boyd's Mill is doing a rushing business and wants to deliver your lumber. Phone Pink 10.

Phone X127

A. D. AND CLAY WOLVERTON

AUTO HIRE

"The Wolverton Cars"

11 Passenger Winton Six
5 Passenger Rambler

meet passenger boats and run anywhere.

LAKE CRESCENT AND ELWHA

Connect with Pack Train for Olympic Hot Springs
Special Rates to Parties and Clubs

THE WINNING EXHIBITORS AT ROSE SHOW

Most perfect rose, Mrs. Theo. Rixon.

Most perfect rose, any variety, Mrs. W. A. Stoval.

Best cream rose, Mrs. Walter Mack Clark.

Largest rose, Miss Jessie Gilmore.

Most perfect white rose bud, Mrs. E. E. Hopkins.

Most perfect yellow rose bud, Mrs. Theo. Rixon.

Most perfect pink rose bud, Mrs. Theo. Rixon.

Most perfect red rose bud, Mrs. A. G. Fry.

Bouquet of 12 best pink roses, Mrs. Lizzie Williams.

Bouquet of 12 best red roses, Mrs. Finley.

Greatest and best display of roses, 1st, Mrs. D. E. MacGillivray; 2nd, Mrs. W. B. Webster.

Best collection peonies, 1st, Mrs. A. I. Filion; 2nd, Miss Anna Filion.

Six largest pansies, Mrs. Frank Plummer.

Greatest variety pensies, 1st, M. W. Fuller; 2nd, Mrs. T. T. Aldwell; 3rd, Marcella Schweitzer.

Old fashioned flowers, 1st, Mrs. E. E. Hopkins; 2nd, Mrs. A. H. Thompson.

Nasturtiums, 1st, Jessie Haynes; 2nd, Miss Jessie Gilmore.

Best marigolds entered by girl under 12 years of age, Helen McLeod.

Best sweet peas, 1st, Mrs. Frank Hansen; 2nd, Mrs. Ina McNutt; 3rd, Miss Maud Hoare.

Largest carnation, Mrs. T. T. Aldwell.

Carnations, greatest variety, Mrs. E. E. Hopkins.

Chinese pinks, Mrs. E. E. Hopkins.

Garden pinks, Mrs. H. R. Littlefield.

Best clematis, Mrs Stephen Land.

Best 6 Frau Karl Druschki, Mrs. A. A. Smith.

6 Caroline Testout, Mrs. John Cain.

6 pink LaFrance, M. W. Fuller.

6 General McArthur, Mrs. A. A. Smith.

On the following named varieties of roses a premium of 50c each was awarded:

Perl Des Jardins, Mrs. Geo. Welsh.

The Bride, Mrs. A. Grierson.

Sombrenil, Mrs. E. E. Hopkins.

Cecil Brunner, Mrs. P. Chambers.

Antone Revoire, Mrs. R. D. Willson.

Kaiserin Augusta Victoria, Mrs. A. I. Filion.

Mose rose, Mrs. P. Chambers.

Marie Van Houtte, Mrs. Walter Mack Clark.

Margaret Dickson, Mrs. John Cain.

Gainsborough, Mrs. A. I. Filion.

Killarney, Mrs. P. Chambers.

Pink LaFrance, Mrs. E. E. Hopkins.

White LaFrance, Mrs. Ed. Short.

Pink Manimom Cochet, 1st, Mrs. E. E. Hopkins, $1.00; 2nd, Mrs. P. Chambers, 50c.

Caroline Testout, 1st, Mrs. Frank Plummer, $1.00; 2nd, Mrs. Grace Moore, 50c.

Admiral Dewey, 1st, Mrs. John Cain, $1.00; 2nd, Doreen Aldwell, 50c.

Madam Segond-Weber, Rica Aldwell.

Paul Neron, Mrs. E. E. Hopkins.

Helen Gambier, Mrs. Walter Mack Clark.

Jacqueminot, Mrs. John Cain.

Teplitz, Mrs. Walter Mack Clark.

Rodger Lamberlin, M. W. Fuller.

Madame Alfred Carriere, Mrs. Geo. Welsh.

Maiden Blush, Mrs. P. Chambers.

Captain Hayward, Mrs. F. H. Cooper.

Virginia Cox, Mrs. E. E. Hopkins.

Etoile DeFrance, Miss M. Fowler.

Countess of Gosford, M. W. Fuller.

Prince DeBulgaire, Mrs. R. D. Willson.

Dutchess deBrabant, Mrs. John Cain.

Irish Elegance, Mrs. P. Chambers.

Soliel DeOr, Mrs. Theo. Rixon.

Frau Karl Druschki, 1st, Mrs. E. E. Hopkins; 2nd, M. W. Fuller.

Mrs. Aaron Ward, Mrs. Theo. Rixon.

Dahlias, Mrs. John Morrisey.

All prize winners are requested to call for prizes at Willson Hardware Co.'s store on Saturday, June 19, between 3 and 5 p.m.

Chops, per 80 lb. sack at P. A. Commission Co.—$1.50.

Dr. Warner, the optician, 122 and 123 Morse Block, entrance opposite Citizens National Bank.

Drop your laundry in at Shields' Cigar Store, where you can get good service and a good Cigar, you will appreciate both.

One Hundred and Fifty Ladies

To be pleased at our store in the way of a

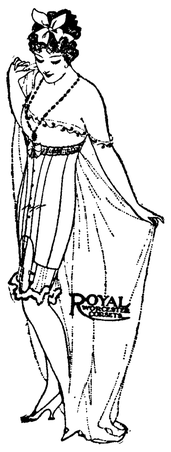

Corset Sale

WE say one hundred and fifty ladies, as that is the number of Corsets we are placing on Sale---that number are to be sold at 1-2 price. The Corsets so offered are nearly all Bon-Ton Corsets and run as high as $8.50 in price. This opportunity is the same as those opportunities so often offered by the larger department stores. The sizes in these Corsets are from 21 up to 36 and all are

THIS SEASON'S STYLES

$8.50 CORSET	$4.25	$4.00 CORSET	$2.00
8.00 CORSET	4.00	3.00 CORSET	1.50
6.00 CORSET	3.00	2.00 CORSET	1.00
5.00 CORSET	2.50	1.00 CORSET	.50

The Leader Department Store

PORT ANGELES EXCURSION A PLEASANTRY

Crowd Treated Like Royal Crown Heads. Frank Teck is Moving Spirit in Lively Place.

(South Bellingham Sentinel.)

"Last Sunday was patronizingly bright and everything was favorable for an enjoyable trip to Port Angeles. The boat was loaded down with a happy throng and the voyage to the ocean city was one of enjoyment and merriment. Arriving there the excursionists were met by that prince of good fellows, Frank Carleton Teck, secretary of the Port Angeles Commercial Club, who conducted the crowd to the different points of interest and those he could not reach he told of and explained that there was more varieties of out-door camping places near that city than any other point in the world.

"Among the many things of interest he pointed out was the completion of their new court house at a cost of $100,000, and which was dedicated on the 14th day of this month. It is certainly a monument to the city and speaks well for the enterprise of the citizens who live in that county. And again he called attention to the city's $95,000 solid concrete school house, which is also a marvel of beauty and shows that the citizens of that place are awake to the educational interests of the younger generation and intend to prepare the way for them so that in future years they will be prepared to take up the reins and drive the chariot of prosperity in a manner that will reflect credit on their posterity. Besides these two important buildings the gentleman showed us numerous tasty and inviting dwellings which had been finished this year and were occupied by local people who abetted every industry which made a bid to enter their city.

"Within three hours' walk from the heart of the city the explorer can find his mecca in all its wondrous beauty and attractiveness. Among some of the mountains are located some of the most beautiful lakes which are filled with fishes and attract the angler as well as the sightseer. In the same vicinity there are 423 different varieties of flowers in bloom, all of which are wild and uncultivated, yet beautiful and enchanting.

"Port Angeles is certainly a spot to be envied by the Gods of beauty. Scenery abounds in profusion unending; the sunsets are beautiful and lasting, and if time lends a hand to its creation the future has something in store for this city that cannot be duplicated by any place under the canopy of the heavens.

"The Milwaukee road runs into this city, and in the near future will make an effort to connect up with all the scenic places in that vicinity for the benefit of the excursionists who will visit that part of the county.

"Port Angeles is prospering. Its prosperity is due in a great part to the indefatigible energy and optimism of the secretary of the Commercial Club of the city, Frank C. Teck. Without doubt he has done more than any other one man to bring the attractions of the city to the notice of the general public; he has its name heralded to the four corners of the globe and go where you will, say what you may, and do all you can the name of Port Angeles stands out in relief as the leading city on the Northern Coast of the most Northern state of the Union. Frank Teck is the spirit which makes this city move, live and have a being. His writings are catchy and easy and at the same time convincing, so that when the enquirer reads a poem, or a prose, from his pen he learns more of the Pacific Northwest than he would by studying geography for a cat's life time. He deserves the steadfastness of that community, and judging from the manner in which they refer all matters of import to him he occupies an enviable position among the builders of the city by the sea.

FOR SALE—Four lots, two on 10th street and two on 11th street, between A and B. Price $700.00, one-half cash, or might consider a trade for an automobile. Address Box 632 or Phone 59. W. A. Rogers. 2t.

The Cafeteria

Corner Front and Lincoln

THURSDAY

Leg of Lamb and
Green Peas
Cherry Pie

WEDNESDAY SPECIAL

New England Boiled Dinner

SERVING HOURS ON WEEK DAYS
7 to 9 a.m. 11;45 to 2 p. m.

Everything Served Cafeteria Style

ARE PRESCRIPTIONS PROPERLY FILLED?

That is a big and important question in the Drug Store business. It is well known that some pharmacists are unfortunately careless. We positively assure you that we put up prescriptions as written. Nothing substituted. Give us a trial order and be convinced.

FRY, the Druggist

First Street.

T. T. Aldwell left last Friday night for Chicago and other eastern points.

Messrs. Ulstrom and Mandau were among Wednesday's upSound passengers.

Mrs. E. Jessen returned home this week after a lengthy visit in Seattle. Her husband was getting worried over her long absence.

Mrs. FitzHenry and daughter Phyllis arrived from Olympia Sunday morning to be the guests of their many Port Angeles friends for a few weeks. They have been the house guests this week, of Mrs. Morganroth.

Mr. and Mrs. Walter Dittmeyer of Harpers Ferry, West Virginia, spent the early part of the week in Angeles the guests of Mr. and Mrs. O. Schaible, the two ladies being cousins. Mr. and Mrs. Dittmeyer are newlyweds enroute to San Francisco to visit the fair.

Wm. O. McKay, western Washington representative for the Overland automobile, was here Tuesday looking up prospective sales of the 1916 machine, handled here by Fred Bishop, of the Motor Inn. Mr. McKay says four carloads of the new model have been sold in Tacoma and six in Everett.

Messrs. Best and Bjornsen took a camping trip to the summit of Mt. Angeles last week, returning Saturday. They report a delightful time on the grass-carpeted parks amid the snowbanks and perfectly gorgeous sunrises while the whole country below was filled with an ocean of rolling billows of fog.

Attorney J. W. Lindsay and wife, daughter and son and Mrs. Lindsay's aged father, motored to Angeles from Seattle, arriving here early on Wednesday afternoon. They report a delightful trip and fine roads and it required just thirteen hours of riding to make the trip. The Lindsay's expect to occupy for the summer the same cottage on Front street they had last year.

W. S. Lanthorn spent the week in the city.

90 lb. Shorts, P. A. Commission Co. —$1.45.

Mrs. Jas. F. Clark and sister Miss Schultz spent Wednesday in the city.

Allie Evans and family from Dungeness came down Tuesday in their auto.

Our prices on feed are lower than others. It will pay you to watch the feed values at P. A. Commission Co.

Rev. A. H. Burkholder went to Seattle on Monday and expected to remain there a few days on business.

The I.O.O.F. put on the Third Degree Monday night, after which a social session and refreshments were enjoyed by all.

Miss Vivian Stoval accompanied her brother Harvard to Seattle Monday to see him safely started on his eastern trip to Michigan, where he is to spend the summer with an uncle.

C. S. Shank and daughter from Seattle, spent Tuesday here on business. Mr. Shank represents B. Melhime in the condemnation proceedings brought by the Goodyear Logging Co. to cross his land.

Last Monday afternoon John A. Burnett and Miss Effie Pringle, both of Shelton, Wash., were married at the home of Rev. C. R. Waite, who performed the marriage ceremony. The happy couple returned to Shelton where they will make their home.

Several of the county officials and one or two specials have been employed for some time past getting out data for the trial of the big tax cases in the Federal Court, soon to be heard. Former Tax Commissioner J. E. Frost has been engaged to handle the cases for the county.

Miss Meeks, Miss Wiggins and Miss Turner of the city schools left Angeles Thursday evening enroute to San Francisco to visit the fair and from there they go to Berkeley to attend summer school. A number of the other teachers expect to go later and some have already gone.

CITY AND PERSONAL

Mrs. Rose Littleton spent a few days this week at the lake.

Mrs. Jackson and daughter Leslie were passengers for Seattle Saturday.

Mrs. Jilson White, Mr. and Mrs. Omar Noble, and Mrs Prickett of Sequim were here Flag Day taking in the exercises.

Maxwell Gorman of Seattle is a guest of Master John Trumbull, the two boys coming down from Seattle Tuesday morning.

Miss Brown and Miss Mecks came in from the Olympic Hot Springs on Wednesday reporting a splendid outing and a fine new trail.

The ladies of St. Andrew's Guild are giving a whist tournament at Parish Hall this evening to which all are cordially invited.

Miss Gladys Getchell underwent a serious operation Thursday, June 10, in the Orthopedic Hospital, Seattle, and is now doing nicely.

Complimentary to Mrs. FitzHenry of Olympia Mesdames Alfred Jensen and Chris. Morganroth will entertain at auction bridge at the home of the latter Saturday afternoon.

Among the Angelesites and former residents here arriving on the excursion Sunday from Seattle were Mrs. Ben Meagher and sister Minnie, Prof. Samuel Treby and Mrs. Treby, Judge J. G. McClinton, Mrs. G. V. Smith.

Mrs. Theo. Rixon and little daughter came in from Forks Monday to attend the Flower Show and to put exhibition a rose bud as perfect as one could be made. Mr. Roberts, the rosarian from Tacoma, who judged the flowers, said in Tacoma's vast exhibit there was not a rose so perfect.

Mr. Harry G. Seelye and Mrs. Gertrude Simpson were married at the home of the brides parents, Mr. and Mrs. J. A. Smith, Tuesday evening, June 16, by Rev. Jones of the Methodist church. About twenty-five relatives and friends were present at the wedding and supper which followed.

John Martin, a former resident of Port Angeles, but who has been recently living in Port Townsend and driving the Union Tea Co. wagon there, was brought to Angeles Saturday by the sheriff in a very critical condition from a serious fall which has resulted in his being partially paralyzed.

Mrs. Engler has leased the Sisson place on the Elwha and is going to open up a first class summer resort to be known as Rosemary Garden. She is planning for her opening on June 30 when the dance pavilion will be initiated. Miss McMillan will be in charge of the music which insures it being above the ordinary.

Home-made cakes and pies for sale. Phone L-249. Mrs. John Larkin. 2t

Mrs. M. E. Troy returned home on Tuesday morning from attending the State Federation of Women's Clubs at Spokane and reports an excellent convention and a most delightful time. She will give her report at the next regular meeting of the Musical Club Tuesday, June 22, when the Reading Club will be the guests of the Musical Club. Mrs. Troy says she was pleasantly enteretained one afternoon by Mrs. C. E. Mallette, who formerly resided in Angeles.

Mrs. C. L. Babcock went to Seattle last week to attend the graduating exercises at the University, where her daughter Grace graduated. Mr. Babcock and daughter Leah, and Mr. and Mrs. Willis Chambers autoed to Seattle by way of Olympia the first of the week and are expected home today.

Mr. Schoffel, who returned from upSound Monday, reports a steady increase in patronage at the Olympic Hot Springs. Everything indicates a big season. They are going to put in a large bath house right away, the old houses not having sufficient accommodations.

Fred E. Prouty, district manager for the Northwest of the W.O.W., has been here the past week looking up applications; the lodge held a successful smoker Saturday night, entertaining their friends.

The evening before the Flower Show Mr. S. E. Stakemiller was robbed of all his choice roses and buds and leaving him none to exhibit. A watch dog would be a good investment for him.

A. D. Wolverton took a party of ten men from the Sander's Boarding House at the Earles Mill, out to the town of Forks Sunday to investigate the oil well and on a little side trip to Mora.

Mr. Tusing, a book agent for school supplies, was brought in from Forks Wednesday evening with a broken or dislocated ankle, the result of falling down a cliff. He is at the General Hospital.

Mr. Bartrom has sold out his stock of electrical goods and retired from business and Brewster. Bros will now occupy the entire store with their big stock of goods including 5, 10 and 25 cent ware.

Mrs. Elliott Sauer of Seattle and Mrs. Bert Godfrey of Sequim are spending a couple of weeks at the home of their parents Mr. and Mrs. Wm. Ritchie.

The second game of the second series of the popular whist tournament at the Catholic Social Hall will be played Wednesday, June 23rd, at 8:30 p.m.

The Pioneer Electric Co. have moved their shop from the building on Laurel street wharf to Front street, opposite the Angeles Meat Market.

Mrs. Eugene Fitzgerald arrived in Angeles last Friday from Spokane for a couple of weeks' visit at the home of her uncle, A. D. Wolverton.

Mrs. Walter Taylor was hostess to the Fortnightly Bridge Club Tuesday of this week and a delightful afternoon was enjoyed.

Mr. Pierce of the Sol Duc Hot Springs Co., arrived from Victoria last Friday and proceeded to the hot springs on business.

Miss Janette Hatch, daughter of former Judge Hatch, was among the excursionists who visited Port Angeles from Seattle Sunday.

Mrs. Frank Dilling and children and Mrs. Chas. Thompson visited this week at the McIvor place on Lake Sutherland.

Mr. J. Gangler of the Toggery is spending a few days this week at his former place of residence, Leavenworth.

The ladies of the W. L. C. are holding their annual picnic today at the German Picnic Grounds on Valley street.

A. D. Fish, state inspector of creamery and milk supply, was inspecting the local creamery Thursday.

Clay Wolverton, his sisters and their guest, Mrs. Fitzgerald of Spokane, motored to Port Townsend last Sunday.

Mr. and Mrs. Herman Culver left on Wednesday to spend five or six months in Pasedena, California, on a vacation.

Mr. Bishop of the Motor Inn spent a few days in Seattle the latter part of the week and returned home on Sunday.

Miss Frances Hoare returned home from her short stay in Seattle visiting Miss Margaret Fitzgerald.

Mrs. P. J. Wold left Sunday for a two month's visit with her sister in Alaska.

Mrs. D. Zent was hostess to the Silent Thimble Club Thursday afternoon.

Miss Mamie Knoph went to Dungeness Wednesday to visit her parents.

Harrington's Cigar Store has the best Cigars and the best Laundry, try them both.

Phone 15. The Freshest Goods Within Your Reach

THE PORT ANGELES

COMMISSION CO.'S

BIG STORE

Largest Wholesale House on the Olympic Peninsula Selling Directly to the Consumer.

Attractive CASH prices for Saturday and all next week.

8 lbs. New Potatoes	25c
Hmoe Grown New Cabbage per lb.	03c
2 lbs. Fancy Ripe Tomatoes	25c
3 boxes Fancy Red Raspberries	25c
Mason Pint Jars per doz.	60c
Mason Quart Jars per doz.	70c
Mason ½ Gallon Jars per doz.	90c
Heavy Jar Rubbers 3 doz.	25c
3 Cans Tomatoes or Corn	25c
3 Cans Peas or String Beans	25c
5 lbs. Can "PACCO" Extra Fine Coffee	1.50
Bishop's Marshmallow Float per can	10c
6 Cans Oil Sardines	25c
Ridgway's Tea per lb.	60c

THE PORT ANGELES COMMISSION CO.

Originators and Maintainers of LOW PRICES

The P. A. Reading Club enjoyed a very pleasant and interesting meeting last Friday afternoon at the home of Mrs. Stephen Smith. Clippings, taken from the Portland papers, giving an account of the Biennial National Convention of Federated Clubs and sent by Mrs. Winfield Harris, were read with a great deal of interest. A very interesting and enjoyable paper on the Effects of the War on America was read by Mrs. F. E. Warner, followed by an open discussion of the subject by all members. The Club members were glad to welcome Mrs. F. E. Stiles back again as a member of the Club. Through Mrs. Warner an invitation was extended to the Club to meet jointly with the Musical Club Tuesday, June 22, at the residence of Mrs. M. E. Troy, to listen to her report of the State Federation meeting at Spokane.

The home steamer City of Angeles made a pretty picture as she pulled out of the harbor Sunday morning with flags flying, band playing and about 400 excursionists aboard, mostly the Eagles and their guests. They report a most happy day spent in Port Townsend where they were royally entertained by the Townsend aerie. The ball game was quite an attraction but many took cars and enjoyed the fine ride out in the country to Chimacum, Port Discovery and other points of interest. Chetzemoka Park proved one of the great attractions and some spent their entire day there. We hope Port Angeles may some day have as pretty a park. It is a valuable asset to any town.

Children's Day was observed last Sunday at the Baptist Church with a most excellent program. The church was beautifully decorated for the occasion, the credit going to Miss Draper and Mrs. Pierson, who had it in charge.

The program consisted of songs, recitations, marches and drills by the children, all of which was exceptionally good, especially the singing by the primary class. Too much praise cannot be given to the ladies who had charge of the program and the training of the children. The music committee consisted of Mrs. Stephenson and Mrs. Bert Middleton, and the program committee of Mrs. Davidson and Mrs. Wirtner.

Mr. and Mrs. G. M. Lauridsen are enjoying a visit from their neice, Miss Walker of Bridgeport, Conn. She has been on a trip to southern California and to the Panama exposition and will leave Port Angeles next Monday to return home by the Canadian Pacific. Mr. and Mrs. Lauridsen have taken her sight seeing all over the county in their fine new car. This week they were out to the Sol Duc and spent a couple of days.

Mrs. Percy H. Clark and daughter Marie, left Port Angeles Thursday, June 10th for Seattle, where she will visit her mother and will return after the completion of their residence on Lincoln Heights.

NOTICE—Would the parties that borrowed my lawn mower please return it? Mrs. Anna L. Allen. 6th and Peabody.

Do Your Clothes Need Fixing?

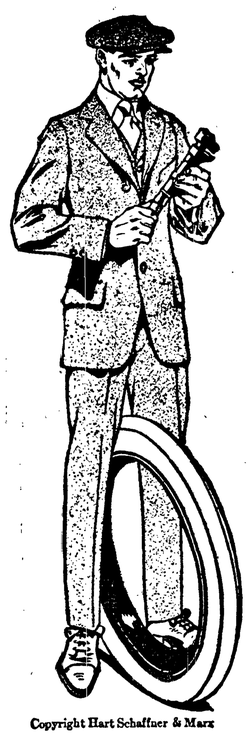

Copyright Hart Schaffner & Marx

IF so, you can't fix them with a monkey wrench as you would your machine, but we are prepared to help you with these clothes "fixings" and can give you

Hart, Schaffner & Marx Quality Clothes

at $18 and up that will need no fixing as long as you wear them. How about it? Better tell us your troubles today---we will help you.

THE TOGGERY

GANGLER & VAN BROCKLIN, Inc.

SHOES SHOES

SHOES

JUST RECEIVED A SHIPMENT OF THE LATEST THING IN

LADIES SHOES

WITH A VARIETY OF COLORS IN FANCY CLOTH TOPS INCLUDING THE POPULAR SHEPHERD PLAID TO MATCH YOUR SUIT.

JENSEN THE SHOE MAN

ALD KINDS OF SHOE REPAIRING SOLES EITHER NAILED OR SEWED.

SHOEs sHOES

McCarty & Hayne

HARDWARE
FURNITURE
PLUMBING

All kinds of Bicycle Repairs and Second Hand Goods.

McCarty & Hayne

Kinberg Studio

Opera House Block

Hours 9 to 5.
Sundays by appoinement

GATE CITY MACHINE SHOP
Machenheimer Bros., Props.
14 YEARS MACHINIST WITH PUGET SOUND MILLS & TIMBER COMPANY.
Does all kinds of repair work and carries a full line of shafting and mill supplies—Boiler work a specialty.
ALL KINDS HYDRAULIC PRESS WORK
A 6-ft. Planer, 20x20 in.

PURE FOOD
Bungalow
At the Top Inn of the ZigZag
HEALTHY FOOD SANITARY FOOD
Pure Food Always
Everybody's Eating Place
QUALITY FOOD

Schaible & Hutchinson
JEWELERS
A Reliable Place to Buy Watches and Jewelry
All Work Satisfactorily Repaired and Guaranteed.

All brands of high-grade Cigars and Tobacco at the Brunswick Pool Hall. We are also agents for the Angeles Steam Laundry. Leave bundles here.

Scrap Book

Well Developed.

One of the coaches at Yale tells of an old countryman and his wife who, on a visit to New Haven, were interested witnesses of certain maneuvers of the football team.

The old gentleman walked slowly around one stalwart player, looking him over as he might have done a horse he was about to purchase; then:

"HE AIN'T NO MAN."

"Sarah!" he exclaimed.

"What is it, Henry?"

"He's nigh on to six feet, ain't he?"

"Every inch of it."

"Weighs about one hundred and ninety odd, eh?"

"I reckon."

"Well, football sure does develop 'em most powerful."

"He's a fine young man," commented Sarah.

"Man," exclaimed Henry; "he ain't no man! Professor Hunter, who never lied in his life, has jest told me that that young person is in his fourth year."—New York Post.

Life and Love.

Life at its best—
Vibrant and full and strong!
Eager to find its power in the throng;
Mad for the movement of the surging press;
Mad with a strange, new heart of tenderness;
Eager to fight, to climb, to scale the heights above—
Life at its precious best—
Life crowned with love!

Time and a Talk.

Mark Sullivan, the editor of Collier's Weekly, was the speaker of the evening at a recent banquet given in Detroit by the Adcraft club. He was the last on the program. It was noticed that Mr. Sullivan spoke very rapidly, though eloquently. His remarks were brief, and afterward it was wondered by those who heard him why he didn't speak longer.

"I omitted many things that I intended to say," said Mr. Sullivan to a friend afterward.

"Why?" the friend asked.

"It was so late," answered Mr. Sullivan.

"It wasn't very late," the friend replied, "and the audience was very anxious to hear you."

"I looked at my watch when I got up," said Sullivan, "and it was a quarter to 12. At that hour no one should attempt to make a speech."

"Heavens, man!" exclaimed the friend, "you've got eastern standard time. It was only a quarter of 11 when you started."—Detroit Free Press.

The Soft Answer.

Walter H. Marshall, manager of the Vanderbilt, had to wait so long for one of his own elevators the other morning that when the door finally opened he was prepared to give the attendant a scolding.

"Where did you come from?" he demanded, meaning, of course, from which floor. He was misunderstood by the new man, who had just been put on the lever.

"From Tipperary, sorr," was the reply.

Involuntarily the manager started to hum, "It's a long way." Then he smiled and forgot to scold.

Spoiled His Dinner.

Edgar Bronson on leaving Quito swore that he would never again go to South America. "They're too easy going about their food down there," Bronson complained. "I'm not hard to suit, but they annoy me. Last time I was in Quito I stopped at a little hotel run by a half breed. I secured a magnificent Chicago steak from the steward of a New York steamer and conveyed it, packed in ice, to the chef. I thought more of that steak than a woman does of her teeth. I anticipated the one great treat of my existence when it was served for dinner that night. I bathed, shaved and dressed in honor of the event and told the waiter to bring on my steak. It was delayed. 'What's the matter?' I roared at him. 'Why don't you hurry with that steak?' 'In a moment, senor,' the waiter soothed me. 'It is coming. There was an accident, senor. The cook's dog, he stole the senor's steak, and it take the cook half of the hour to run the meeserable dog down and tek the bifstek away from him.'"

Natural Mistake.

Henry J. Byron, the playwright, was a wit and a wag. It was Byron who said a play is like a cigar—if a failure no puffing can make it draw, but if it is a success everybody wants a box.

Sterling Coyne was for many years a well known English manager whose center of operations was Birmingham. He was addicted to the snuff habit and, having a heavy mustache and beard, generally presented a soiled and mussy appearance. One day Byron was in Birmingham and saw Coyne. Struck by his repulsive externals, he inquired of a friend who he was. "That is Sterling Coyne," was the reply.

"Oh," chuckled Byron, "I thought it was Filthy Lucre."

A VERY QUEER BIRD.

The One Young Mark Twain Sprung Upon the Scientists.

Mark Twain's father was an ornithologist. He had several friends who were also enthusiasts on the subject of birds. Whenever any one of them discovered a rara avis it was the custom to have a consultation. Mark had been a witness of several of these bird inquests and had noted the delight the old men took in discussing a new found specimen. One day it occurred to him to provide the Hannibal ornithologists with a real circus in the form of a bird. He killed a crow and also a barnyard rooster. Plucking out the tail feathers of both the crow and the rooster, he substituted the rooster's tail feathers for those of the crow, producing a unique effect. When he had the specimen nicely prepared he went to his father and, handing it to him, said:

"Here, father, is a very curious bird I shot. I thought you would be interested in it."

The old gentleman gazed upon the specimen with astonishment. That

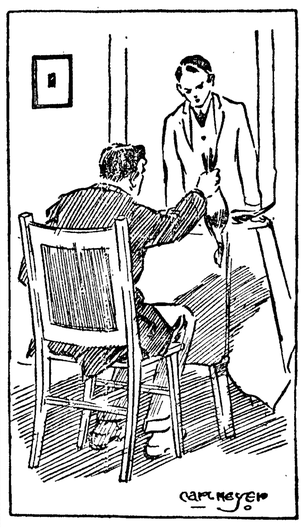

"WHY, JUST LOOK HERE," HE SAID.

evening the ornithologists of Hannibal were assembled in Mr. Clemens' parlor. The rare specimen was put before them. The discussion was long and learned. The opinions expressed were various. One thought the bird was an offshoot of the bird of paradise family; others had equally ridiculous notions as to its ancestry. But there was one who refused to be swerved by the peculiarity of the bird's tail from the judgment that it was of the crow family.

"Why, just look here," he said, lifting the bird by its tail feathers. He got no further. The feathers came out. There was a quick closing of a door, and Mr. Clemens started to leave the room.

"Gentlemen," he said, "please excuse me a few moments. I will see Samuel first and explain later."

Be Genial.

Life is made up not of great sacrifices or duties, but of little things in which smiles and kindnesses and small obligations, given habitually, are what win and preserve the heart and secure comfort.—Sir Humphry Davy.

Upset Solomon.

Case and Comment says that a Georgia magistrate was perplexed by the conflicting claims of two negro women for a baby, each contending that she was the mother of it. The judge remembered Solomon, and, having a court attendant procure a bowie knife, declared that he would give half to each. The women were shocked, but had no doubt of the authority and purpose of the judge to make the proposed compromise. "Don't do that, boss," they both screamed in unison. "You can keep it yourself."

A POSER FOR TENNYSON.

Poetry Was All Right, but Babbage Was a Stickler For Facts.

A well known engineer recently took a magazine writer to task because the latter in an article on skyscrapers had used so many untechnical expressions.

The magazine writer replied to the criticism by suggesting that the engineer would better absorb the story which is told of Lord Tennyson, the great English poet, and Charles Babbage, the famous English mathematician, and which illustrates the folly of attempting to measure literature with a footrule.

Tennyson once wrote a poem called "The Vision of Sin," with lines which ran:

Every moment dies a man,
Every moment one is born

Babbage wrote to the poet:

"In your otherwise beautiful poem there is a verse which reads:

"Every moment dies a man,
Every moment one is born.

"It must be manifest that were this true the population of the world would be at a standstill. In truth the rate of birth is slightly in excess of that of death.

"I would suggest that in the next issue of your poem you have it read:

"Every moment dies a man,
Every moment 1 1-16 is born.

"Strictly speaking, that is not correct. The actual figure is a decimal so long I cannot get it in the line, but I believe 1-16 will be sufficiently accurate for poetry. I am," etc.—Spokane Spokesman-Review.

THE SUPERIOR COURT

Petition for sale of real estate granted in the estate of W. J. Shaw, long since deceased. Mrs. Shaw has since died and her estates is being probated in Seattle.

Date of hearing final account of administrator of estate of Edwin Herrick set for July 20.

In W. B. Main vs. R. A. Cole, et al, order of default signed as to Ecker and Kilby.

In E. D. Eliott vs. Helen Burkhardt, demurrer of defendant was overruled and defendant given 10 days to further plead.

Will of Augusta Lavassor was admitted to probate and executrix Mrs. Ora Rasmussen was appointed.

Motion to strike answer in Fred Phillips vs. Angeles Realty Co., was taken under advisement, with the chances that same will be stricken. If stricken defendants will probably begin another action to get the same result.

In State Bank of Sequim and S. P. Govan vs. W. H. Knapman, et al, the demurrers to the separate answers of Emily Knapman, and J. B. and W. H. Knapman, were overruled in each case, and ten days given to further plead.

Motion for suit money to enable defendant to appear and contest was granted in the sum of $75 in the case of Martin Kepler vs. Mabelle Kepler. Mrs. Kepler is somewhere in the Middle West at this time.

Robert Gaskill of Dungeness and Frank Mair and Rudolph Ungerer of Neah Bay have applied for final papers. Hearing set for October.

The Court will be here gain during the week commencing June 24. Several matters have been set for the 25th.

New cases:

G. W. Jeffrey has attached the property of John Bell, et ux, to collect on a promissory note. The Bells have left, it is said, for their former home in Canada.

Louis H. Pronteau has begun an action for divorce from Minnie Steeber Pronteau on grounds of desertion. The allegation is that Mrs. Pronteau took the only child and left for Minneapolis and refuses to return.

Claude Whitman was arrested this week charged with stealing $5 from one Ridley.

NOTICE OF SALE OF COUNTY PROPERTY

Notice is hereby given that Friday, July 9, 1915, at 10 o'clock a. m., the County Sheriff will sell at public auction, at the front door of the old Court House the following property, to-wit: The old Court House building together with outbuildings, and all furniture contained in said building. The above buildings will be sold separately from the furniture.

Terms of sale shall be cash, and the successful bidder for the buildings will be given sixty (60) days in which to wreck same and to remove all lumber and debris.

By order of the Board of County Commissioners made Saturday, June 5, 1915.

J. W. WARREN,
5t24 County Auditor.

NOTICE FOR PUBLICATION

Department of the Interior
U. S. Land Office at Seattle, Wash.
May 28, 1915.

Notice is hereby given that Jane Paull Ray, of Neah Bay, Wash., who, on May 18, 1915, made Homestead Entry, Serial No. 02926, for Lots 5, 6, 7, 8, 10, Section 14, and Lots 5, 6, 7, 8, Section 15, Township 32 N. Range 15 West Willamette Meridian, has filed notice of intention to make five year Proof, to establish claim to the land above described, before the Register and Receiver, U. S. Land Office, at Seattle, Wash., on the seventh day of July, 1915.

Claimant names at witnesses:

C. A. Stickles, of Port Angeles, Wash., F. B. Fogelsong, of Centralia, Wash., H. P. Brotherson, of Neah Bay, Wash., S. M. Ray, of Neah Bay, Wash.

G. A. C. ROCHESTER,
Register.

NOTICE FOR PUBLICATION

Department of the Interior
U. S. Land Office at Seattle, Wash.
May 28, 1915.

Notice is hereby given that Samuel M. Ray, of Neah Bay, Wash., who, on May 18, 1915, made Homestead Entry, Serial No. 02925, for Lot 9 and NE¼ SE¼ of Section 15, Township 32 N., Range 15 West, Willamette Meridian, has filed notice of intention to make five year Proof, to establish claim to the land above described, before the Register and Receiver, U. S. Land Office, at Seattle, Wash., on the seventh day of July, 1915.

Claimant names as witnesses:

F. B. Foglesong, of Centralia, Wash., C. A. Stickles, of Port Angeles, Wash., H. P. Brotherson, of Neah Bay, Wash., Alice R. Strobridge, of Neah Bay, Wash.

G. A. C. ROCHESTER,
Register.

Cooling Wash Stops That Itch

Yes—not in half an hour—not in ten minutes—but in 5 seconds.

Just a few drops of that mild, soothing, cooling wash, the D. D. D. Prescription, the famous cure for Eczema, and the itch is gone. Your burning skin is instantly relieved and you have absolute protection from all summer skin troubles. We can give you a good size trial bottle of the genuine D. D. D. Prescription for only 25 cents.

Don't fail to try this famous remedy for any kind of summer skin trouble—we know D. D. D. will give you instant relief.

Beetle & Simmonds, Druggists

LODGE NOTICES

EASTERN STAR, Esther Chapter No. 19, meets the second and fourth Saturdays of each week in the Masonic Hall. A cordial invitation is extended to all newcomers who are members of the order to attend.

Fraternal Brotherhood—Port Angeles Lodge No. 869, meets the second and fourth Fridays of each month, in Hanning Hall. Traveling members are urged to attend with us.
Phillip Meredith, President.
Minnie A. Albertson, Secretary.

Howdy Pap.—Port Angeles Lodge No. 991, Loyal Order of Moose, meets every Monday evening at Moose Temple, Haning Hall.
C. E. COX, Dictator.
L. M. Campbell, Secretary.

W. R. C.—Pacific W. R. C. No. 21, auxiliary to G. A. R., meets every first and third Saturdays of each month in the Lincoln Memorial Hall.
GRACE FILION, President.
Daisy Finch, Press. Cor.

G. A. R.—Pacific Post No. 48, Dept. of Washington-Alaska G. A. R., meets first and third Fridays at 2:00 p. m. at Lincoln Memorial Hall.
H. W. DOTY, Post Com.
R. R. Harding, Adjutant.

B. P. O. E.—Naval Lodge No. 353, meets every Thursday evening at Elks Hall opposite Angeles Hotel. Visitors cordially invited.
G. W. MUCK, Exalted Ruler.
Conrad Luppen, Secretary.

W. of W., Ediz Circle No. 128, meets first and third Saturday of each month in I. O. O. F. Hall.
MRS. CLEVENGER, G. N.
Paul T. Hopf, Clerk.

W. O. W.—Port Angeles Camp No. 97, meets second and fourth Saturdays of each month in I. O. O. F. Hall. HUGH R. SMITH, Con Cons.
W. A. Rogers, Clerk.

Brotherhood of American Yeoman—Mt. Angeles Homestead 985 meets first and third Tuesdays of each month in I. O. O. F. Hall.
IDA MacKECHNIE, Cor.

If you are going to build it will pay you to get your lumber at Boyd's Mill. All kinds in rough and dressed. Phone Pink 10.

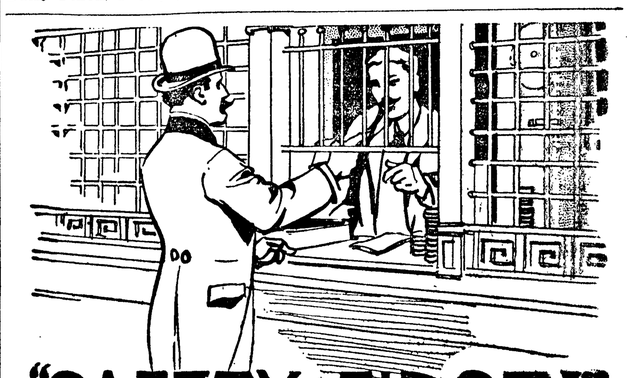

"SAFETY FIRST!"

"SAFETY FIRST!" What a splendid slogan of the hour! What a striking WARNING against SHIFTLESSNESS in our daily life! HEED IT. It's a warning, among other things, against WASTEFULNESS and CARELESSNESS in MONEY MATTERS. Friend, play SAFE with your INCOME. Don't live BEYOND your means. Put something away for the COMFORT of the FUTURE. Put it where it will be SAFE and EARN you INTEREST. BANK IT WITH US.

Bank of Clallam County
PORT ANGELES, WASHINGTON

Spend a pleasant hour at
The Potlatch
Pool and Billiard Tables
A Full Line of Cigars and Soft Drinks.

FIRE AUTOMOBILE PLATE GLASS
INSURANCE
These Companies pay 100 cents on the dollar:
PHOENIX of Hartford
ST. PAUL FIRE & MARINE
EQUITABLE FIRE & MARINE
LLOYDS PLATE GLASS INS. CO.
Ask us for rates.
DAVIS & WOODS
PORT ANGELES, WN.
Phone 229. Established 1907

TRAVELERS ATTENTION
The City of Angeles
now leaves Seattle from Pier 3, located at the foot of Madison street.
PORT ANGELES TRANSPORTATION CO.
Be a Booster; Patronize the Home Boat.

PROFESSIONAL COLUMN

J. E. Cochran Frank L. Plummer

COCHRAN & PLUMMER
Attorneys-at-law
Warren Morse Bldg; Rooms 110-111
Port Angeles, Washington
Office Phone 115.

JAMES STEWART
Attorney-at-law
Office on Front Street
Port Angeles, - - Washington

J. W. Lindsay James W. Redden

LINDSAY & REDDEN
Lawyers
204-5-6 Kuppler Building
Port Angeles, - - Washington

Sanford C. Rose Jas. G. McClinton

McCLINTON & ROSE
Attorneys-at-law
Kuppler Building
Port Angeles, Washington

Phone X-297

DR. H. M. BROCK
DENTIST
202 Kuppler Bldg. Port Angeles.

KRYPTOK LENSES
F. E. WARNER
OPTOMETRIST
Rooms 122-123, Warren Morse Block
Port Angeles, - - Washington

McKEE & LaFLOWER
FUNERAL DIRECTORS AND EMBALMERS
Phones:
La Flower 108—McKee 105
LADY ATTENDANTS

FULMER UNDERTAKING COMPANY
Lady Assistants
Fourth Street, Near Laurel. Phone 74

JOHNSON & BORK
HOUSE, SIGN AND DECORATIVE PAINTERS
Dealers in Paints, Oils and Wall Papers.
Shop and Warerooms, Cor. of Front and Lincoln streets.
Phone 18 P. O. Box 397

MRS. M. E. TROY
Instructions in China Decorating and Water Colors and Oil.
Conventional and Naturalistic Work—Orders Executed.

Phones, Shop 241, Res. 132.

August Swanson
Blacksmith Shop
Agricultural Implements, Wagons Buggies, Vehicles,

Wm.G.Martin&Co.
Mfgrs. of and Dealers in
SASH, DOORS, WINDOWS, Mouldings,
GLASS AND GLAZING
ALL KINDS OF MILL AND JOB WORK.
Get Our Estimates.
First Street, west of Oak
Phone 14.

AUCTIONEER
11 Years Experience in Selling Real Estate, Live Stock, Household Goods, Merchandise, Etc.
Bills dictated free of charge. Only licensed auctioneer in Clallam county.
J. D. O'CONNOR,
Port Angeles, Washington.
Phone D80.

Henry C. Hansen
Sheet Metal Works
All kinds of Tin Work and work in Sheet Iron and Sheet Copper.
Gravel Roofs, Galvanized Iron Cornice, Skylights, Tanks, Smoke Stacks.
Fifth street between Eunice and Albert. Phone Y-70

ANGELS LOSE TO FELIX CO.

From Page 1.

bullet and sticks his face right over the catchers body during the game. He always umpires with good decision and there has been no blame put upon him since the first of the season. The opposing umpire made a few bad decisions but in the main he called balls and strikes in Anderson's fashion.

Now you can see that the score is in three measly words—6 to 4.—Not so bad but still it makes you feel as though you can't forget it. Next Sunday the manager cordially invites you all to put on a straw hat and enter the ball park with the one resolve, that while you may be allowed to wear horseshoes and coral beads and Quarter Century Badges, you will root for the home team until the opposing pitcher is not worthy of the Bellingham Elks or the Federal League. It will be Port Townsend team that will journey here, and with so near a neighbor playing on our soil it will be wise to come out and get acquainted with the rest of the oval worshippers.

Kuntz, Steele, McInnes, Moir, Powless, Best, Grubb, Dompier and Captain Bayton will be there in uniform and will be in action for any movie operator who cares to be on the job. Manager Jessen will be on the job too.

Captain Bayton succeeds Captain Riley, who with Catcher Corbett, left for British Columbia, where they will play regular professional ball. The much talked of Riley is the young man who came from Holy Cross and from where he carried many great honors as a sport in the athletic field. Bayton is a left fielder and has been seen on the Angeles diamond for a number of years. He is a brainy ball player and deserves the hearty support of the fans in making a success of the far-famed Angeles team.

A couple of funny incidents or accidents were seen around first base during the game. They were made by Steele. Be sure and come out to the park this Sunday and he may be able to show some more of them. In a professional game they are called grandstand plays, but the crowd yelled so much that they couldn't call them anything.

From latest reports first baseman Steele is on the verge of making a try-out with Seattle, the upSound league team being without a first baseman at present.

ALONG THE WATERFRONT

Sunday the American-Hawaiian liner Mexican picked up Pilot Bolong and proceeded upSound.

Monday the Nevadan, another of the A.-H. line of big steamers dropped off Pilot Duffy on her way to New York with a general cargo.

The tug Monitor of the W. T. & B. Co, tied up at the city dock Tuesday night.

The Geo. F. Billings and the schooner Melrose are loading at the mill this week.

Steamer Mayfair loaded at the mill this week and left with a cargo of lumber for San Francisco.

The American schooner Ariel, which has been at the mill for several days, changed masters here. Former Master W. H. Smith having retired in favor of Capt. O. Anderson, who will take the schooner to the Hawaiian Islands with a cargo of lumber and then proceed to San Francisco for orders.

The gas boat Junior lay at the city dock Monday night.

Union Oil boat President arrived here Thursday with oil for local dealers. She is unloading at the city dock.

The barkentine Aurora lay in the bay Thursday awaiting a tug to take her to Mukilteo. She is just here from Frisco where she discharged a load of coal from Australia.

The Standard Oil tanker Col C. L. Drake, bound from Vancouver, B. C. to San Francisco, stopped at Port Angeles to change documents Monday night. Capt. W. C. Badger was in command.

Gas boat Albert with the barge Home in tow, cleared for Ladysmith, B. C., where she will get a load of coal for home ports.

MILL DESIGNER

B. E. Storr, practical mill designer and builder. Will furnish plans and specifications for new mills and remodeling old mills. Best of references. P. O. Box 741. Res. 614 2nd Street West, Port Angeles, Wash.

REAL-ESTATE TRANSFERS

REPORT OF FILINGS IN CLALLAM CO. BY WEEKS ABSTRACT CO. PORT ANGELES, WASH. FOR WEEK ENDING

D. D. Huddleston to Jas. E. Anderson, lots 6 and 7 in block 3 of Syndicate Addition to Port Angeles, $10.

Robt. Krohn and wf to Goodyear Logging Co., right-of-way through S½ of SW¼ of section 28:32-12, $1.

County Treasurer to E. G. Lowry, the west 15 feet of lot 7 in block 189, Townsite of Port Angeles, also lots 27 and 28 in block 2 of Ferry's Park Addition to Port Angeles.

Clara M. Vary to Ruby E. Donaldson, one half interest in E½ of NW¼ of NW¼ of SE¼ and SW¼ of NW¼ of SE¼ of section 24:-30-6, $1.

Clara M. Vary to Eleanor Hull Conte, half interest in same property, $1.

W. H. Peter and wf to Chas. M. Fouts, lot 4 in section 27:30-3, $300.

Orpha Michaels to Fred C. Howell, E½ of NE¼ of NW¼ of SW¼ of section 18:30-3, $1.

Henry Lambert to George Bayde and wf, lots 37 and 38 in block 11 of Union Pacific Second Addition to Port Angeles, $10.

E. F. Geirin and wf to Bertha Burrows, parts of lots 1 to 18 in block 4 of Boll's Addition to Sequim, $10.

J. G. Fritz and wf to William Hester, S½ of SE¼ of section 1 and N½ of NE½ of section 12:30-9, $10.

C. L. Babcock and wf to Grace E. Babcock, lots 1 and 2 in block 185, Port Angeles, $1.

Bridget Donahue to Frank L. Plummer, lots 15 and 16 in block 265, Port Angeles, $10.

Ida L. Jameson to Annie Taylor, lots 13 and 14 in block 59 of P. S. C. Colony's Sub of Surburban lot 23, Port Angeles, $10.

Walter J. Taylor and wf to Ida L. Jameson, lots 14 and 15 in block 179 of Townsite of Port Angeles, $10.

WHEN THE SPASMODIST ADVERTISED

Once there was a man who said, "Shucks! You fellows with your regular advertising make me tired. You have no more effect on the rock of dull business than drops of water."

"But we get good results," affirmed the constant advertiser. "You see for yourself that our regular appeals are crumbling the rock of hard times into steady business. Constant drops of water, you know, wear away the stone."

"Well, you watch my campaign," said the man who liked to see his name in big type on double pages. "I'm going to spend all my appropriation on one big message that will stir up things."

The constant advertiser attentively watched. What he saw was one big flood dash over the rock of business, and then sink out of sight. Apprehensively he approached the spot to see the result. But there the rock stood unchanged. The spasmodic advertiser's flood had merely washed it.

"Yes," he said to himself, "small regular appeals beat big, irregular messages every time."—Graphica.

Boyd's Mill can deliver you lumber and save you money. Phone your order early. Phone Pink 10.

NOTICE OF SHERIFF'S SALE OF REAL ESTATE
Under Special Execution
Cause No. 3224.

In the Superior Court of the State of Washington, for Clallam County.
Emma Mathews, Plaintiff, vs. M. Francis Kane, Ida Kane, husband and wife, Andrew Peterson, E. C. Miller, et ux, Defendant's.

Under and by virtue of a special execution issued out of and under the seal of the Superior Court of the State of Washington, in and for said County, on the 22nd day of May, 1915, upon a judgment rendered in said Court on the 18th day of May, 1915, in favor of Emma Mathews, and against M. Francis Kane, and Ida Kane, husband and wife, and Andrew Peterson, E. C. Miller, and wife, for the sum of ($881.69) Eight hundred eighty one and 69-100 dollars, together with attorney's fees, interest, costs and increased costs, and to me directed and delivered, commanding me to sell the following described property to satisfy said judgment, to-wit: Lots Twelve, (12), Thirteen (13), Fourteen (14), and Fifteen (15), in Block Two Hundred and Twenty-two (222), of the original Townsite of Port Angeles, situate in Clallam county, Washington.

Notice is Hereby Given, That on Saturday, the 26th day of June, 1915, at 10 o'clock in the forenoon of said day, I will sell the above described property, or so much thereof as may be necessary to satisfy said judgment, together with attorney's fees, interest, costs and increased costs, in all amounting to the sum of ($917.94) Nine Hundred, Seventeen and 94-100 dollars.

Said sale will take place at the front door of the Court House at Port Angeles, in said County and State, and will be at public auction, for cash in hand to the highest and best bidder.

Dated at Port Angeles, Washington, this 24th day of May, 1915.
HARRY C. BISHOP,
Sheriff of said County.

NOTICE OF SHERIFF'S SALE OF REAL ESTATE
Under Special Execution.
Cause No. 3245.

In the Superior Court of the State of Washington, for Clallam County.
Pacific Building & Loan Association, a Corporation, Plaintiff, vs. John Bell, et ux et al, Defendants.

Under and by virtue of a special execution issued out of and under the seal of the Superior Court of the State of Washington, in and for said County, on the 12th day of May, 1915, upon a judgment rendered in said Court on the 30th day of April, 1915, in favor of Pacific Building & Loan Association, a corporation, and against John Bell and Louisa Bell, his wife, H. Fred Bishop and Katherine L. Bishop, his wife, for the sum of $2,280.84 (Two Thousand Two Hundred and 84-100) dollars, together with attorney's fees, interest, costs and increased costs, and to me directed and delivered, commanding me to sell the following described property to satisfy said judgment, to-wit:

Lots Fifteen and Sixteen (15 and 16) in Block 164 of the Townsite of Port Angeles, Washington.

Notice is hereby given, that on Saturday, the 19th day of June, 1915, at 10 o'clock in the forenoon of said day, I will sell the above described property, or so much thereof as may be necessary to satisfy said judgment, together with attorney's fees, interest, costs and increased costs, in all amounting to the sum of $2,317.29, (Two Thousand Three Hundred and Seventeen and 29-100) dollars.

Said sale will take place at the front door of the Court House at Port Angeles in said County and State, and will be at public auction, for cash in hand to the highest and best bidder.

Dated at Port Angeles, Washington, this 13th day of May, 1915.
HARRY C. BISHOP,
Sheriff of Said County.

NOTICE TO CREDITORS

In the Superior Court of the State of Washington, in and for Clallam county:
In the Matter of the Estate of Lewis H. Smith, deceased,

Notice is hereby given that letters of Administration on the estate of Lewis H. Smith, deceased, were granted to the undersigned on the 3rd day of June, 1915, by the Superior court of the State of Washington, for Clallam county.

Notice is hereby given to the creditors of, and all persons having claims against the said deceased, to exhibit them to him for allowance, with the necessary vouchers at his residence on 4th street near Peabody street, Port Angeles, Washington, the same being the place for the transaction of the business of said estate, within one year after the date of this notice or they will be forever barred.

Dated this 3rd day of June, 1915.
JNO. HALLAHAN,
Administrator of the estate of Lewis H. Smith, deceased.

NOTICE FOR PUBLICATION
Department of the Interior
U. S. Land Office at Seattle, Wash.
May 28, 1915.

Notice is hereby given that Alice R. Strobridge, of Neah Bay, Wash., who, on May 18, 1915, made Homestead Entry, Serial No. 02927, for Lots 13 and 14, Section 14, and Lot 10 and SE¼ SE¼ Section 15, Township 32 N., Range 15 West, Willamette Meridian, has filed notice of intention to make five year Proof, to establish claim to the land above described, before the Register and Receiver, U. S. Land Office, at Seattle, Wash., on the seventh day of July, 1915.

Claimant names as witnesses:
F. B. Foglesong, of Centralia, Wash., H. P. Brotherson, of Neah Bay, Wash., C. A. Stickles, of Port Angeles, Wash, Samuel M. Ray, of Neah Bay, Wash.
G. A. C. ROCHESTER,
Register.

Restoration to entry of lands in National Forest. Notice is hereby given that the lands described below, embracing 20 acres, within the Olympic National Forest, Washington, will be subject to settlement and entry under the provisions of the homestead laws of the United States and the act of June 11, 1906 [34 Stat., 233], at the United States land office at Seattle, Washington, on July 20, 1915. Any settler who was actually and in good faith claiming any of said lands for agricultural purposes prior to January 1, 1906, and has not abandoned same, has a preference right to make a homestead entry for the lands actually occupied. Said lands were listed upon the applications of the persons mentioned below, who have a preference right subject to the prior right of any such settler, provided such settler or applicant is qualified to make homestead entry and the preference right is exercised prior to July 20, 1915, on which date the lands will be subject to settlement and entry by any qualified person. The lands are as follows: The S½ SW¼ NE¼ Sec. 30. T. 30 N., R. 11 W., W. M., 20 acres, listed upon application of Harry S. Brooks, Sappho, Clallam Bay, Washington, List 6-1644. May 8, 1915. D. K. PARROTT, Acting Assistant Commissioner of the General Land Office.

NOTICE OF SHERIFF'S SALE OF REAL ESTATE
Sheriff's Office
State of Washington, County of Clallam, ss.

By virtue of an order of sale issued out of the Honorable Superior Court of the State of Washington, for the County of Clallam, on the 18th day of May, 1915, by the Clerk thereof, in the case of George F. Gund and Anna M. Gund, his wife, plaintiffs, versus Harry C. Peet, Angeles Realty Company, a corporation, E. J. Bright and Jane Doe Bright, his wife, defendants, No. 3222, and to me as Sheriff directed and delivered:

Notice is Hereby Given, that I will proceed to sell at public auction to the highest bidder for cash, within the hours prescribed by law for Sheriff's sales, to-wit: at ten o'clock a. m., on the 19th day of June, 1915, before the Court House door of said Clallam county, in the State of Washington, all the following described property situated in Clallam county, State of Washington, to-wit:

Lots 5, 6, 16, 17, 18, in Block 125 (excepting those portions of said lots taken by condemnation in cause No. 2766 of the Superior Court of the State of Washington for Clallam county, wherein Seattle, Port Angeles and Lake Crescent Railway, a corporation, was petitioner, and George F. Gund, et ux, and Angeles Realty Company, a corporation, and Harry C. Peet, were respondents, which parts of said lots so taken are more particularly described in said cause, and in Findings of Fact in this cause); lots 13, 14, 15, 16 and 17, in Block 130 (excepting those portions of said lots taken in said Cause No. 2766, hereinbefore mentioned); lots 12, 13, 14, 15 and 16, in Block 138; lots 12, 13, 14, 15, 16 in Block 139; lots 1, 2, 3, 4, 5, 6, 7, 8, 9, 10, in Block 145 (excepting those portions of said lots taken in said Cause No. 2766, hereinbefore mentioned); lots 5, 6, 15, 16, 17 and 18, in Block 146; lots 13, 14, 15 and 16, in Block 148; lots 3, 4, 7 and 8, in Block 149; lots 13, 14, 15 and 16 in Block 151; lots 5, 6, 7 and 8, in Block 152; lots 13, 14, 15 and 16, in Block 153; lots 3, 4, 5, 6, 7, 8, 11, 15, 16, 17 and 18, in Block 243; lots 3, 4, 5, 6, 7, 8, 11, 12, 13, 14, 15 and 16, in Block 244; lots 3, 4, 7, 8 and 15, in Block 245; lots 7, 8, 9, 10, 11 and 12, in Block 248; lots 1, 2, 3, 4, 5, 6, 7 and 8, in Block 249; lots 3, 4, 5, 6, 7, 8, 9, 10, 11, 12, 13, 14, 15, 16, 17, 18, 19 and 20, in Block 250; lots 11, 12, 19 and 20, in Block 251; lots 11, 12, 13, 14, 15, 16, 17, 18, 19 and 20, in Block 252; lots 3, 4, 5, 6, 7, 8, 9, 17, 18, 19 and 20, in Block 253; lots 1, 2, 3, 4, 5, 6, 7, 8, 9, 10, 11, 12, 13, 14, 15, 16, 17, 18, 19 and 20, in Block 254; lots 4, 5, 6, 7, 8, 12, 13, 14, 15, 16, 17 and 18, in Block 255; lots 2, 3, 4, 5, 6, 7, 8, 9 and 10, in Block 305; lots 1, 2, 3, 4, 5, 6, 7, 8, 9 and 10, in Block 306; lots 6, 7 and 8, in Block 307; lots 3, 4, 5, 6, 7, 8 and 9, in Block 308; lots 1, 2, 3, 4, 5, 6, 7, 8, 9 and 10, in Block 309; lots 1, 2, 3, 4, 5, 6, 7, 8, 9 and 10, in Block 310; lots 6, 7, 8 and 9, in Block 311; lots 3, 4, 5, 6, 7, 8, 9 and 10, in Block 312; lots 16, 17, 18, 19 and 20, in Block 314; lots 4, 5, 6, 7, 8, 9 and 10, in Block 315; lots 13 and 14, in Block 357; lots 1, 2, 3, 4, 5, 6, 7, 8, 9 and 10, in Block 359; lots 3, 4, 5, 6, 7, 8, 9 and 10, in Block 360; lots 1, 2, 3, 4, 5, 6, 7, 8 and 9, in Block 361; lot 13, in Block 414; lots 7, 8, 9 and 10, in Block 428; lots 1, 2, 3, 4, 5, 6, 7, 8, 9 and 10, in Block 429; all in the Townsite of Port Angeles, Washington, levied on as the property of said defendants to satisfy a judgment of foreclosure of a mortgage amounting to Twenty-three Thousand Two Hundred Thirty-nine and 60-100ths Dollars ($23,239.60), interest, and costs of suit in favor of plaintiffs.

Dated this 18th day of May, 1915.
HARRY C. BISHOP,
Sheriff.
First publication May 21st, 1915.

Seattle Steamers

SIOUX

SUNDAY ONLY
Lv Seattle ..... 9:00 am
Lv Pt. Townsend. 11:30 am
Lv Pt. Williams .. 12:45 pm
Lv Dungeness ... 1:15 pm
Ar Pt. Angeles ... 2:30 pm

Daily Except Saturday and Sunday
Lv Seattle ..... 7:00 pm
Lv Pt. Townsend. 9:30 pm
Lv Pt. Williams .. 10:45 pm
Lv Dungeness ... 11:15 pm
Ar Pt. Angeles ... 12:30 am

Daily Except Sunday
Lv Pt. Angeles . 12:00 noon
Lv Dungeness ... 1:15 pm
Lv Pt. Williams .. 1:45 pm
Lv Pt. Townsend. 3:00 pm
Ar Seattle ..... 5:30 pm

S. S. BELLINGHAM
Seattle, Port Angeles Port Crescent, Neah Bay Route
Leaves Seattle Sunday, Tuesday, and Thursday at Midnight.
Leave Seattle ..... 12:00 midn't
Leave Pt. Townsend.. 6:00 a.m.
Leave Pt. Williams... 7:30 a.m.
Leave Dungeness..... 8:30 a.m.
Leave Port Angeles... 10:45 a.m.
Leave Pt. Crescent... 2:00 p.m.
Leave *Gettysburg... 2:30 p.m.
Leave *Twin. ..... 3:30 p.m.
Leave *Pysht..... 3:30 p.m.
Leave Clallam..... 5:00 p.m.
Leave *West Clallam. 6:00 p.m.
Arrive Neah Bay..... 7:00 p.m.
Leave Neah Bay..... 7:05 p.m.
Leave Clallam..... 9:00 p.m.
Leave Pt. Crescent.... 1:00 a.m.
Leave Port Angeles... 5:00 a.m.
Leave Dungeness..... 6:45 a.m.
Leave Port Williams.. 7:30 a.m.
Leave Pt. Townsend.. 10:00 a.m.
Arrive Seattle..... 2:30 p.m.
Steamers and Schedule Subject to Change Without Notice
Points marked * are boat landings and passengers for these points must make their own arrangements for landing and assume all risk and liability in making such landing. The steamer's passenger rate does not include boat landing charges.

SOL DUC
Seattle, Port Townsend, Port Angeles, Victoria, B. C., Dungeness and Port Williams
Leave Seattle ..... 12:00 midn't
Leave Pt. Townsend.. 3:30 a.m.
Leave Port Williams. 4:00 a.m.
Leave Dungeness ... 4:30 a.m.
Arrive Port Angeles.. 6:30 a.m.
Leave Port Angeles... 7:30 a.m.
Leave Victoria..... 11:00 a.m.
Leave Port Angeles... 3:00 p.m.
Leave Dungeness..... 4:30 p.m.
Leave Pt. Williams... 5:00 p.m.
Leave Pt. Townsend.. 6:30 p.m.
Arrive Seattle..... 9:30 p.m.
Leaves Seattle daily at midnight.
Does not go to Victoria on Sunday.

S. S. WAIALEALE
Seattle, Port Angeles, Port Crescent Route
Leaves Seattle Monday, Wednesday and Friday at Midnight
Leave Seattle ..... 12:00 midn't
Leave Pt. Townsend.. 6:00 a.m.
Leave Port Williams.. 7:30 a.m.
Leave Dungeness..... 8:30 a.m.
Leave Port Angeles... 10:45 a.m.
Leave Port Crescent.. 2:00 p.m.
Arrive Clallam Bay.. 5:00 p.m.
Leave Clallam Bay.... 5:00 p.m.
Leave Pt. Crescent... 8:00 p.m.
Leave Port Angeles.. 5:00 a.m.
Leave Dungeness..... 6:45 a.m.
Leave Pt. Williams... 7:30 a.m.
Leave Pt. Townsend.. 10:00 a.m.
Arrive Seattle..... 2:30 p.m.

R. H. CALLARMAN
Agent
People's Wharf Co.
Phone 2. Res. Phone R-177

The Fitzgerald Market
Opposite Hotel Angeles.
Old Reliable Market
Good meats, low prices, square dealing.
Your patronage solicited.
James Fitzgerald

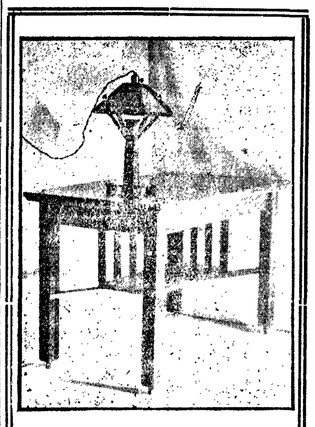

Port Angeles Furniture Co.
Manufacturers of
Office, Store and Barroom Fixtures, Shelving, Countersand Wall Cases Household Furniture. Designs and Estimates Furnished. Repairing Neatly Done. Promt attention given to mail orders. Factory and Sales Room
First and Peabody
W. S. CLARK, Proprietor
Phone F-7.

THE HEART HILL-BORN

Hand clamped to desk,
And eyes on task undone,
I see a meadow pool,
With shaken willows silvering.
O, Gods that trouble me,
Wherefore, wherefore?—
Pan is at the door.

An arabesque
Of sifted sun
And forest star-grass, cool
With shadows tunneling:
Witch-work that tauntingly
Webs my bare floor:
Ah, Pan is at the door.

I'm civilized,
And in my veins
The mountain brook is still
As water in a jar;
But oh, the heart hill-born,
It paineth sore,
For Pan is at the door.

Ye sacrificed
Of earth, what rains
Have wept their will
And drowned your rebel star,
That you should sit forlorn,
Telling Greed's score,
When Pan is at the door?
—Olive Dargan (Scribner's)

FLOWER SHOW ENTERTAINMENT

From page 1.

The quartette by Messrs. Sellick, Welch, McNutt and Broulette was very pretty but they turned it into a burlesque which seemed to please the audience fully as well. The exhibition drill and chorus by the Campfire Girls was most excellent and reflected great credit upon them and their instructors, Mrs. Burkholder and Mrs. Hopkins. Mrs. Burkholder organized the camp and has given a great deal of time to their drills, while Mrs. Hopkins trained them in the chorus work.

The Boy Scouts gave a splendid exhibition of what their training has done for them. Their work in giving first aid to the wounded was particularly commendable and something valuable for any boy to know. Mr. Severyns and Mr. Samuelson are responsible for the training the boys are receiving.

The entertainment closed with a very effective tableaux, in which the Boy Scouts posed as wounded soldiers, the Campfire Girls as Red Cross nurses, bending over them. The American flag and the peace flag were gracefully draped for a background and Miss Allison, as the Angel of Peace, was beautiful as she stood, robed in white, a wreath of roses on her head and a white dove held in her extended hand. As the curtain rolled down the orchestra played America and the audience clapped their hands with pleasure.

The door receipts for the entertainment were about $120, and at least $85 will be cleared which will be used in civic improvement work for the city. The entertainment committee and Auxiliary extend a hearty vote of thanks to all who helped make the entertainment a success. In the training of the children Miss Mason was ably assisted by her mother, who did all the piano work. Miss Wolverton played for the Campfire Girls and the parents were nost generous in giving their children time and in preparing their costumes.

The Auxiliary feels very grateful also to the gentlemen who so generously donated their services and the use of their cars last Saturday afternoon to give a joy ride to the children who took part in the Flower Show Entertainment. We feel sure the happy faces of the children fully repaid them for their trouble, as it was a pleasure the children will not soon forget. They went out to Morse Creek and were given time to have a fine romp and play on the beautiful picnic grounds before returning to town. Mr. Wolverton headed the procession with his stage auto, with twenty of the Campfire girls safely tucked away in its big comfortable seats: then followed seven other cars each loaded down with children. Those who donated the cars were A. D. Wolverton, E. J. Walton, G. M. Lauridsen, J. M. Davis, E. J. Maynard, E. E. Day, Brewster Bros, and E. J. Burroughs. The soliciting was done by Mr. Goodbrand.

We Thank You.

FLAG DAY AND DEDICATION

From Page 1.

heard it. He dwelt at some length on the passing of the pioneer, that noble race of men and women, who made it possible for the present generation to enjoy to the fullest extent the many comforts and privileges that even the poor man can have today. Their passing tinges with sadness the present and future happiness of those who know and appreciate their true worth.

He congratulated the people of Clallam county on their fine new court house where he hoped the scales of justice would always be evenly balanced in favor of the poor and humble as well as the great and rich. He hoped that such a handsome building and well equipped offices would prove the proper environment to inspire our county officials to do their work better and more efficiently. He spoke with enthusiasm of the wonderful progress of the state of Washington and with especial pride of the rapid strides the Olympic peninsula was making at the present time.

He would like to see a greater spirit of patriotism and love of flag and country inculcated in the youth of today, that they may be safely trusted to handle the reins of government in the future.

" I am what you make me, nothing more.

"I swing before your eyes as a bright gleam of color, a symbol of yourself, the pictured suggestion of that big thing which makes this nation. My stars and my stripes are your dream and your labors. They are bright with cheer, brilliant with courage, firm with faith, because you have made them so out of your hearts. For you are the makers of the flag and it is well that you glory in the making."

The Catholic Sewing Club met at the home of Mrs. Van Coolidge on Thursday afternoon and the regular routine of business was held. The afternoon was pleasantly enjoyed and refreshments were served.

The Olympic-Leader is a good paper.

OLYMPIC CASH GROCERY

SATURDAY SPECIALS AND ALL WEEK

Walnuts per lb	15c
Mixed nuts per lb	15c
Sweet Spuds per can	10c
June Peas 3 cans	25c
Radishes 2 bunches	05c
Green Onions 2 bunches	05c
Beets 2 bunches	05c
Carrots 2 bunches	05c
Turnips 2 bunches	05c
Green Peas 3 lbs	25c

We now have a full line of Chase and Sanborn's Teas and Coffees

PHONE 35

HIGHWAY FORMALLY OPENED

From page 1.

at the Olympic Hotel by the Commercial Club, the return trip to Olympia being resumed in the morning.

Many were the expressions of surprise and pleasure at the scenic beauties of the trip, especially after the Elwha was reached. Secretary Whiting pronounced the first vista of Lake Aldwell as far more beautiful than anything they had seen along Hood Canal, and he thought they had some scenery down that way. One of the gentlemen who had recently taken a trip around the world was positive he had seen nothing in Japan, or along the Mediterranean, to compare with our lakes.

Secretary Whiting, who has recently received requests from a number of automobile magazines and also from daily newspapers for details concerning the Olympic Highway, said that the trip was undertaken primarily for the purpose of announcing the fact that the highway is now open for luxurious automobile travel. Olympia, he said, intends to extensively advertise the fact that the Highway begins and ends in that city, and he called attention to the fact that Olympia was so situated that she had become the central point, the hub, of the highway system of the state. It was not enough, he said, that we should know we had these fine roads and enjoy the advantage thereof, nor that we should know we had the beautiful mountains, lakes, and all that. We must make these things known to the world. The best advertising is the hearty recommendation of the pleased visitor. We must show tourists every courtesy as well as provide every convenience, keeping in mind the fact that the treatment of visitors is the big essential. The outsiders impression must be favorable; they must feel like singing the praises of the country, roads, and people on every occasion. If effective work is to be accomplished.

Mr. Whiting, meanwhile, absorbed a very considerable amount of information relative to the Olympic country, Hansen and Teck losing no opportunity to point out our many advantages; if he retained a tenth part of all he learned, he will be a booster for Clallam county 'till the end of his days. And doubtless the same is true of all the guests, who expressed the greatest pleasure regarding all features of the trip.

On their return the party cut out the side trip to Port Townsend, making the 150 miles, Port Angeles to Olympia, in the record time of seven and a half hours.

THE CITY COUNCIL

From Page 1.

Engineer Filion's estimate of balance due Mr. Anderson, filed some time ago, was allowed, engineer to report any unpaid claims or undone work to the clerk before money is paid.

Engineer's estimate of balance due Mettler Co., for sewer work, $738, was approved.

A letter was read from the bonding company relative to the officers' bonds, in effect that the present bonds could possibly continue in force. The city attorney was asked to state in more detail what changes take place.

Filion Bros., haberdashers, were granted a permit to install a sign in front of their place of business.

Floyd McGoff offered to pay the city 50c per month for all timber on the boulevard west of Pabst's place and to leave the roadway clear of surface debris, so that a road could be put in with little work when desired. Referred.

Hearing on Ediz Hook roadway project coming on, hearing was postponed for one month, plans having been sent to government at Washington and not yet returned.

W. S. Morrisey communicated to council fact that he had taken down an unsightly knoll at foot of Peabody street, removing 160 cubic yards of dirt at the low cost of $25. He asked that city pay half. Referred.

Police Justice Davis reported collections in his court for May $92.20. Filed.

Lawson Earle was named as street cleaner by the mayor at a salary of $45 per month. Confirmed. It will be the duty of the newly created officer to keep the planked streets down town clear of such refuse as may be deposited there, and to discourage as far as possible the dumping of unnecessary litter into the gutters.

A communication was read from Chief Dustman calling attention to loss of jail by fire and the necessity of getting same again in condition. He is now using the county jail by courtesy of Sheriff Bishop. He has been called to Seattle as a witness in the Federal court, hence the letter. Upon motion of Bigelow it was ordered that the matter be referred to Councilmen Fowler, Wolverton and Brennand to devise plans for the repair of the city jail, and the supervision of the work.

Council adjourned at an early hour.

CITIZENS NATIONAL WILL MOVE MONDAY

The Citizens National Bank move into their handsome new home on Monday next, and they may well feel proud of their surroundings, for we doubt if there is another as handsome a bank building in any town in the state the size of Angeles.

The vestibule has a mosaic marble floor with monogram design, while the public area is of terrazo marble. The interior finishing is scagliola, representing pavanazo marble with verde antique base and the woodwork is all mahogany finish. The are glass transoms to the windows add to the general attractiveness. We congratulate the Citizens National Bank on its beutiful new home, and may prosperity follow in its train.

THE OLYMPIC HIGHWAY

Notice to the public of the opening of the new Olympic Highway, a trunk road connecting the Olympic peninsula with Washington's system of highways, is given through the successful trip of the members of the Olympia Commercial Club from Olympia to Port Angeles. The distance covered, by way of Port Townsend, is 105 miles, and this the party accomplished leisurely over the fine road in ten hours.

The wonderful country of the peninsula has been difficult of access except by steamer to coast points. Through the enterprise of the state one is now enabled to make a comfortable journey over easy grades along the shores of Hood canal and Puget Sound to Port Townsend, and thence along the strait to Port Angeles. Ultimately it will connect at its present western terminus with a highway to and along the Pacific coast.

While present access to this road from Seattle is by way of the long detour through Olympia, the proposed ferry connection with Kitsap county by way of Three Tree Point and Vashon Island will cut off more than 100 miles of the journey and place Seattle in close touch with the highway at the foot of Hood canal.

In the facilitation of communication between the people of the peninsula and the remainder of the state this road will supplement the rail lines now under construction and serve the practical convenience of business. To the tourist and the pleasure-seeker, however, it will offer an automobile trip of rare attraction, skirting a wonderland of sea, mountain and virgin forest, and bringing the traveler close to the heart of nature.

Not only will the people of this state enjoy this new highway, but it will serve as a popular attraction for the people of this coast as well as Eastern travelers, who will be drawn by its beauty. From the standpoint of Seattle, our first business should be to get into closer touch with it and to facilitate the early construction of connecting roads and the installation of the ferry system.—Seattle P.-I.

After holding the same position for eight long years in the same building in this city, Miss Maud Hoare has resigned from the employ of the Leader Department Store, where she began as a clerk and steadily increased her knowledge of that business until she became buyer and business manager while Mr. Hansen, the proprietor, was busy with the county commissioners. It will be a deep loss to all of her friends, who never failed to recognize her face at any time of the day in the store. It is reported that her resignation was caused by the fact that she is to become a June bride.

100 lb. Chick Feed at Port Angeles Commission Co.—$2.70.

F.E. Warner, optometrist, may be found in his new offices, rooms 122 and 123, Warren Morse Block.

BIRD MAN SIGNED

Prof. G. W. Stromer, Famous Sensational Aviator

WILL FLY 3 DAYS

PORT ANGELES ELKS CIRCUS

JULY 1, 2, 3, 1915

Will make many sensational flights in hydro-aeroplane, race with Milwaukee train, steamboats, automobiles and motorcycles.

Will carry passengers daily at $10 each.

Several strange freak attractions in prospect, including

WILD MAN OF THE HOH
STRANGE PETRIFIED INDIAN
NATIVE WILD ANIMALS

Circus Features Daily

Thrilling fire-fighting water battle, Olympic Peninsula Championship Boxing Tournament three matches daily, street pavilion jitney dances, spectacular street parades daily, field and water sports, Marine Band Concerts, Kazoo Band serenades and exhibition marches, slide for life, direct leap to street from Morse Block, flying trapeze and horizontal bar free street shows.

A CONTINUOUS PERFORMANCE FOR THREE DAYS AND THREE NIGHTS.

SPECIAL EXCURSIONS DAILY AND UNPARALLELED EXCURSION RATES ON ALL STEAMERS, TRAINS AND BOATS.

H. M. Fisher, R. H. Callarman and C. C. Dobbs, Executive Committee.

Ice Cream Lawn Party

Given by the Marine Band, at Ed Shield's residence, Fourth and Laurel.

Band Concert 7 to 10, Tonight

Friday, June 18th

Ice Cream and Cake 15c

STAR THEATER

The Star Theater shows the classiest pictures in the city.
Tuesday is Feature Night.
Thursday is Band Night.

STAR THEATER